Oakland Plays Host on Birthday of Na...

Now 40c A MONTH

Oakland Tribune.

LAST Edition

VOL. LXXIX. WEATHER—Oakland and vicinity: Fair and warmer tonight and Saturday; moderate N. wind. OAKLAND, CALIFORNIA, FRIDAY EVENING, JULY 4, 1913. 22 PAGES NO. 124.

RITCHIE WINS: KNOCKOUT

RIVERS DEFEATED IN 11TH ROUND

BULLETIN.

SAN FRANCISCO, July 4.—Willie Ritchie of San Francisco is still lightweight champion of the world. In a bitterly fought battle he knocked out Joe Rivers of Los Angeles, challenger, in the eleventh round of a scheduled twenty-round contest at the Eighth street open-air arena this afternoon. A right and left uppercut to the jaw gave Rivers his quietus.

RINGSIDE, MISSION ARENA, SAN FRANCISCO, July 4.—Two native Californian, one typifying the spirit of the West "before the gringoes came," and the other representing the latest product of our development, climbed into a roped enclosure here this afternoon to determine the lightweight champion fighter of the world.

Joe Rivers, swarthy, good-natured, unconcerned, apparently lazy and yet a very devil when aroused, faced Willie Ritchie, lean, tall, nervous and as fretful and high-strung as a racehorse going to the post.

The attendance was 7000.

Only a few bleacher seats remain unocupied and it appears to be a $40,000 house.

The first preliminary was started at 1:40 and with a four-round schedule bout between young Weigast of Stockton and young Aarons. Doc Koenigstein was the referee.

The referee stopped the fight in the third round and gave the decision to young Aarons who had badly punished his opponent.

The betting at the ringside is now 10 to 7 with plenty of Ritchie money in evidence.

The second preliminary, a four-round bout between Salinas Jack Robinson and Young Lanum was started at 2 o'clock. Koenigstein was referee. Robinson had his man nearly out at the end of the fourth round and got the decision easily. The ring was immediately cleared for the main event.

RITCHIE FIRST IN RING.

Willie Ritchie, the champion, was the first to enter the ring at 2:20. He was followed immediately by Joe Rivers.

Rivers had in his corner his manager, Joe Levy, Spider Kelley, Harry Baker, and Abdul Turk.

Behind the champion was Harry Foley, Eddy Miller and Moose Taussig. Freddy Welsh and Eddy Campi were introduced to the crowd. The announcement that Harlem Tommy Murphy challenged the winner was greeted with cheers. The men stripped for photographs. Joe Rivers appeared in black tights. He was introduced by Announcer Bill Jordan as the "Pride of Los Angeles, and a native son of the Golden West."

Ritchie appeared in green trunks and an American flag draped around his waist. He was announced by Jordan as a Native Son of the Golden West and the lightweight champion of the world. It was announced that both fighters had made the weight easily.

George Harding will do the counting in case of a knockout. The bell clanged at 2:30.

ROUND ONE

They came into the center of the ring together feinting each other out and went into a clinch putting left and rights to the body. They sparred cautiously, Rivers putting right to jaw and sending in left to stomach. Rivers missed a vicious left swing to the head. Ritchie put hard right to the head and followed with left swing to the ear. They clinched. Rivers put left swing to the head and Ritchie countered to the jaw. Ritchie staggered Rivers with a left to the face, but Rivers came back and sent the champion to the ropes with a right swing to the head. Rivers put left and right to the jaw and they clinched. Rivers again sent his left to the champion's face and repeated a moment later. Rivers forced Ritchie to the corner as the bell rang and planted a hard left and right to the jaw. Rivers' round by a shade.

ROUND TWO

Ritchie, opened with a light left to the head and then clinched. Ritchie put right to the face and took a straight left in return. At the ropes Rivers missed a vicious left swing and immediately later missed another wild one. Rivers forced his right to Ritchie's jaw and put left on head. Rivers had the best of the infighting that followed. They exchanged rights to the head. Rivers put a hard left swing to Ritchie's head and sent him a hard right uppercut. Ritchie's mouth is bleeding. Rivers shot his left to the face and missed a right swing. Rivers' round.

ROUND THREE

[illegible] could not penetrate Rivers' defense. The Mexican used his left to the face effectively but was inclined to be wild and overanxious. Rivers put hard left to stomach and followed it with heavy right to jaw, which staggered Ritchie. Rivers sent in a volley of punches to the jaw and had the champion groggy. Ritchie looked very tired and weak. It was Rivers' round by a wide margin.

ROUND FOUR

Rivers, covering up, closed in and attacked the champion's stomach. Ritchie, however, was wary and saved himself many times. Rivers, however, finally penetrated his opponents' guard, hooking thrice with lefts to the body. A right cross to the jaw almost floored the champion, who found difficulty in maintaining his poise. Rivers measured a left and [illegible] found his antagonist's jaw and a fusillade of rights and lefts delivered at close range by the southerner closed the round, with the honors in his favor.

ROUND FIVE

Rivers put left to face, they clinched. Ritchie worked right to body and Rivers put left to head. Both fighters slackened pace. Ritchie took hard left to head and seemed unable to avoid blow. Ritchie got in hard rights to body. Ritchie got best of round at ropes. Even round.

ROUND SIX

They went into a clinch. Ritchie used his left hand effectively to the body and to the jaw. Rivers fought wildly and Ritchie kept out of his way. Ritchie nodded confidently to his seconds. Ritchie forced the fighting in this round and slammed his opponent with hard lefts to the body. This was Ritchie's round.

ROUND SEVEN

Ritchie put left an dright to the head and Riers missed with a vicious right. They exchanged hard rights to the jaw. Rivers' eye was cut with a hard right and the blood commenced to flow. Rivers knocked Ritchie almost through the ropes with a hard right to the jaw followed by a left to the body. Ritchie came back but looked weak and they went into a clinch. Rivers sent in a hard right and left to the head and followed it with another hard right to the jaw. Rivers put a right terrific to the stomach as the bell rang and Ritchie staggered to his corner. It was Rivers' round.

ROUND EIGHT

Ritchie drew blood from Rivers' mouth with a swift left. The champion had the better of a mid-ring rally. Rivers missed a hard swing to the head and Ritchie had the better of the infighting that followed. It was give and take in this round with honors even.

ROUND NINE

Ritchie forced the fighting, planting a swift left to the face. They rested in a clinch. Ritchie staggered Rivers with a hard right to the jaw, followed by left to the stomach, and had Rivers on the ropes. Rivers came back with a left and right to the jaw that stopped the champion's rush. Both boys were bleeding at the mouth. Round even.

ROUND TEN

Ritchie sent in a volley of rights and lefts to the head. Rivers landed with a hard right and a light left to the jaw. In a clinch Riers shot a left jolt to the stomach. Ritchie almost dropped his opponent with a left to the head and staggered him almost a moment later with a blow at the same spot. Rivers hung on. Ritchie's rond.

ROUND ELEVEN

Ritchie planted his right to the stomach and they clinched. Ritchie put his right to his jaw, knocking Rivers down. Rivers took the count of fie and got up groggy. Ritchie [illegible] him [illegible] ground with a right to the stomach. Ritchie wins. Riers took the full count.

OUR STAR SPANGLED HOLIDAY

SWIMMING CO-EDS MUST WEAR SKIRTS

More Clothes, but Less Ease Comes Edict of Instructor

UNIVERSITY OF CALIFORNIA, July 4—Maidenly modesty at the girls' swimming school in the university summer session is to be maintained at the cost of ease and comfort, according to the opinion of some of the young women who are taking the course. A sign has been placed in a conspicuous position at the swimming pool in Strawberry Canyon, where the course is given, to the effect that young women taking the course will be expected to wear skirts over the other portion, or portions, of their swimming garments.

"It's a plaguey nuisance," declare some of the young women who are there to learn the whole swimming art from start to finish. "We could learn and swim so much better with just the simple suits like the men wear."

"Of course, we shall wear skirts over our swimming suits," declares another portion of the class. "We should certainly not appear in so public a place without. Goodness, no!"

"The simpler suits would be easier to learn in, no doubt," declares the instructor, Miss Lorraine Caldwell of the Girls' Collegiate school of Los Angeles, "but the swimming pool is within plain sight of the road, where people pause to watch the girls every once in a while. So it was necessary to make certain that they should wear presentable clothing."

Miss Caldwell herself wears the reg-

(Continued on Page 2, Col. 7)

Report Murder of President of Haiti

BOSTON, July 4—Officers of the United Fruit Company's steamer [illegible], which arrived here yesterday from Dominican ports, brought the report that President Oreste of Haiti had been assassinated and that another revolution in the island was impending, if it had not actually started.

Oakland Temperature Reaches 74 Degrees

THOUSANDS OBSERVE DAY

FESTIVITIES ARE GENERAL

NATION'S CAPITAL HAS QUIET FOURTH

WASHINGTON, July 4.—While regarded as the center of patriotism of the United States, the national capital today is to have a "fireworks-less" Fourth of July because its citizens failed to loosen their purse strings sufficiently to permit of the expenditure. Instead two pageants on Pennsylvania avenue, athletic contests, patriotic exercises and band concerts will mark the 137th anniversary of the signing of the Declaration of Independence.

It is the first time in the history of the celebration of the day according to authorities, that no night program has been arranged. The children plainly showed their disappointment. Not even the parades, in one of which 4000 are to take part, could take the place of the soaring rocket, the bursting aerial bomb and the flaming Roman candle.

Strict orders have been given by the police, in spite of the total absence of any civic preparations for fireworks display, that the exploding of firecrackers or bombs or the firing of guns or revolvers or pistols are absolutely prohibited. Even disappointed children who may transgress the police rule under the orders will be subject to arrest. Those who are too small to be taken actually into custody will be escorted to the parents for spankings.

The principal celebration will be held in Continental hall where the speakers will include Senator Gallinger and Mrs. William Storer, president of the Daughters of Revolution Society. Neither President Wilson nor Vice-president Marshall are in the city, both being in attendance at the Gettysburg anniversary celebration.

SANITY IS FOREMOST

NEW YORK, July 4—New York City's celebration of Independence Day, designed to be safer and saner than ever [illegible] began at 4 [illegible] with thirteen sunrise guns booming from Van Cortlandt Park, the reading of the Declaration of [illegible] in Central Park an hour later and the ringing of most of the city's bells for an hour between 8 and 9 o'clock.

A slight abatement of the heat wave brought out record crowds for the rest of the day's celebration which was crowded with patriotic exercises and

(Continued on Page 2, Col. 4)

LAKESIDE PARK IS GRAND SCENE

The "spirit of '76" breathed again today, not through smoke and powder, the sound of exploding cannon crackers and the sputter of fireworks, but with patriotic exercises, elaborate ceremonies, games for the children in Oakland's new playgrounds and aquatic sports and concerts on Lake Merritt. Oakland was in gala attire. All turned out for the holiday. From neighboring towns came crowds to observe the anniversary of the birth of the independence of the Union, and all day long mirth, jollity and patriotism were the predominant notes in the breasts of the celebrants.

Independence Day dawned in Oakland on one of the greatest celebrations the city has ever held in honor of the most glorious holiday of all America. Despite the absence of firecrackers, in former years the bane of the patriotic occasion, the Fourth was, still true to the old phrase, glorious. Patriotism took the place of gunpoyder and reason the place of red paper. Beginning with games and athletic exercises in the different school playgrounds in the morning, the day saw a number of novel occasions, and at 1 o'clock in the afternoon the big ceremony at Lakeside Park was started. Sports in the public playgrounds, picnics innumerable, diversions of all sorts, were enjoyed. Young and old were out on the streets. Care was banished and all joyfully united to do honor to the day which marks the beginning of America's journey through history as a free nation.

NOTABLE EVENTS.

This Fourth was notable in a number of ways. First, it marked the official dedication of the great Highland drive, to be one of the show boulevards of the bay region and which in time is to rival in fame the great Seventeen-Mile drive of Monterey. It is the first Fourth in which visitors have come over the new Oakland Antioch & Eastern railway on special trains from the cities of Contra Costa county to enjoy Oakland's hospitality and see the fireworks on Lake Merritt tonight; and last, it is the safest, saneest Fourth Oakland has ever seen. Fireworks, save for those to be

(Con. on Page 2, Cols. 2-3-4)

LAD RUN DOWN AT START OF GREAT AUTO ROAD RACE

Verbeck, Driving Fiat, Is First to Reach Sacramento, Winning Panama-Pacific Event; Hanshue's Auto Goes Into Ditch; Death Incorrectly Reported

MACHINES PILE UP AT MANY POINTS

BOY'S SKULL CRUSHED AS RACE BEGINS

SMOOTH RUNNING MARRED BY MISHAPS

HARRIS HANSHUE.

Leo Scarpello, aged 12, was [illegible] down near Burbank by motor truck filled with race spectators; skull fractured and leg broken.

Car No. 4, Apperson, driven by William Bramlette, overturns one hour after start. No one hurt.

Car No. 11, Macomber, swerves off road near Burbank and goes into ditch after plunging through barbed wire fence. Driver Leach and mechanician escape uninjured.

Car No. 16, Touraine, also goes through a fence on double turn at Burbank; Driver Munroe and mechanician unhurt. Barbed wire tears up Touraine's tire as machine skids 400 feet into barley field.

Mechanician Bedellon, on car No. 15, Mercer, faints in Tejon canyon and falls out, but is picked up by car following.

Car No. 2, Simplex, turns completely over 22 miles south of Bakersfield. Neither driver nor mechanician injured.

Mechanician of car No. 5, Simplex, thrown out and slightly injured when tire blows out near Fresno.

Car No. 8, Cadillac, catches fire below Fresno; Driver Beaudet extinguishes flames and continues in race.

Car No. 33, Apperson, driven by Harris Hanshue, goes into ditch nine miles north of Fresno and he has to change a tire. Accident causes rumor of Hanshue's death.

AGRICULTURAL PARK, SACRAMENTO, July 4.—F. Verbeck, in a two-year-old Fiat No. 9, was the first to finish the Panama-Pacific road race from Los Angeles to Sacramento, making an average of 39½ miles an hour for the entire distance of 443.67 miles. C. C. Willeford drove the car from Los Angeles and was relieved at Bakersfield by Verbeck.

Charles P. Soules, No. 1, the Sacramento Cadillac man, was close on the heels of the Fiat. Soules had exceptionally good luck in that he did not have to change a tire during the race.

Barney Oldfield came into the park third in his 120-horsepower Fiat No. 7.

As Charles Soules came to a halt before the judges' stand, Mrs. Soules, who was waiting to greet her husband, rushed out on the track and flung her arms around his dust-covered and begrimed neck in joy.

The Simplex, No. 5, Omar Toft driver, dashed into the park fourth.

Of the first four to finish Verbeck had the best time, he having made the trip in 20 minutes faster time than any of the others.

Oldfield's time was second best of the first four, although he was the seventh to start in the race.

THIS IS RUNNING TIME.

The running time for the first four cars to enter the park follows:

No 9 Fiat, Verbeck, 11:01:16.
No. 1, Cadillac, Soules, 11:26:10.
No. 7 Fiat, Oldfield, 11:22:53
No. 5, Simplex, Toft, 11:39:39.

Simplex, No. 2, Faulkner driving, was the fifth car to enter the park. His running time from Los Angeles to Sacramento was 12:03:50.

The sixth car was No. 8 a Cadillac, T. J. Beaudet driving, making the entire distance in [illegible]

BOY VICTIM MAY DIE.

LOS ANGELES, July 4.—Several accidents, one of which may have a fatal outcome, marked the first stage of the Los Angeles-Sacramento automobile race. Leo Scarpello, aged 12, was run down near Burbank by a motor truck filled with race spectators. His skull was fractured and one of his legs broken. The boy lived without [illegible] until 4 o'clock this morning. Two men were arrested in connection [illegible]

plunging through a barbed wire fence. Driver P. E. Leach and his mechanician escaped uninjured.

TOURAINE THROUGH FENCE.

No. 16, the Touraine, also went through a fence on the double turn at Burbank, but Driver Munroe and his mechanician were unhurt. The barbed wire tore up the Touraine's tires as the big machine skidded 400 feet into a barley field.

RECORD CROWD AT FINISH.

SACRAMENTO, July 4—When the gates of Agricultural Park were thrown open at 4 o'clock this morning a record crowd of automobilists, banners indicating that they came from all parts of the state, was on hand to [illegible] the grounds for the finish of the great Panama-Pacific road race from Los Angeles.

At midnight a special detail of police took charge of the park and before daylight delegations from the Capital City Motorcycle Club sworn in as deputy sheriffs, left for various points in the country to patrol the course. The cyclists were [illegible]

The oval at the park [illegible] been put in fine shape and [illegible] were had been [illegible] Upper Sacramento [illegible] dred spots and [illegible] sides and [illegible]

Auto Plows Trail of Death

PITTSBURG, July 4.—Several hundred school children assembling on the streets of West Pittsburg, preparing for the school parade, part of today's festivities, were attacked by an uncontrolled automobile that plunged through the crowd.

John Gentowski, aged 4, was killed. Also Josephine, aged 16, the driver of the [illegible]

They almost stripped him of clothing.

The home of Dr. M. U. Stoneman, almost directly at the scene of the tragedy, was turned into a temporary hospital, where the children were taken and their injuries dressed. The injuries consisted of bruises, and [illegible]

Tragedy, the coroner's [illegible] said his brakes could not stop and that he lost his nerve and let [illegible]

[illegible] to escape. At the same time, witnesses said, the driver was confused to be drawn and that she [illegible]

164 Are Burned to Death

[illegible] hundred and sixty-four people [illegible] were burned to death today in a fire that destroyed the [illegible]

Apalachin county, [illegible]. Under the [illegible] William Bramlette overturned. No [illegible] injuries occurred.

...DENTS MAR ...T.-P. ROAD RACE

... Badly Injured and ...os Suffer Mishaps Along Course

...tinued From Page 1)

... announced to the crowds at ...rol station.

...SHUE AT STOCKTON.

...KTON, July 4.—Harris Han-...iving Apperson No. 33, re-...killed at Fresno, arrived in ... at 11:33.

...NTS NEAR BAKERSFIELD.

...RSFITLD, July 4.—Car No. 1, ... was the first car to check in ...rsfield's race track this morn-... arrived at 4:31; No. 9, Fiat, ... No. 7, Fiat, checked in at ...o. 5, Simplex, at 4.27; No. 2, ... at 4:51. Ruckstalls' mecha-... Bedellon, on car No. 15, Mer-...nted while going through Te-...gon, fell out but was picked ... McKee in car No. 3, Cadillac. ...ant Henry Klipstein, Company ...rding the county roads, took ... Simplex, turned completely ... Driver Stell nor Mechanician ...n were injured.

...LAC FIRST AT FRESNO.

...SNO, July 4.—Car No. 1, Cadil-...ven by C. P. Soules, was the ... to arrive in Fresno, checking ...12. He left for the north at ... No. 9, Fiat, driven by C. C. ... was second, arriving at ... He did not stop, passing the ... station at terrific speed. ... No. 7, Fiat, driven by Barney ... checked in a 7:40. Car No. ...plex, driven by Omar Toft, ... in at 7:42. Both stayed but a ...utes to take on a fresh supply ...line.

...HANICIAN THROWN OUT.

... blocks out of this city a tire ... No. 5 Simplex, driven by Omar ... blew out. Toft's mechanician ...own out of the car and slighly ... The tire was repaired and the ...tinued in the race. ... No. 2, Simplex, driven by Al ...r, checked in at 7:57 a. m. ... No. 8, Cadillac, driven by T. J. ..., checked in at 8:03 and de-...immediately. The car caught ...low Bakersfiel, but Beaudet ex-...hed the flames and coninued in ... No. 30, Alco, driven by Tom ... checked in at 8:26. Car No. ...ational, driven by E. Swanson, ... in at 8:27.

...T FIRST AT STOCKTON.

...KTON July 4.—Car No. 9, ...driven by C. C. Willsford, en-...Stockton at 10:03, the first car ...ive. ... No. 1, Cadillac, C. P. Soules at ...heel, was the second machine to ... in Stockton, coming in at 10:16. ...ney Oldfield, driving Fiat No. 7 ...king a cigar, arrived in Stock-... 10:28. He changed a tire in 13 ...

...timers here failed to give Old-...his time card and after he had ... attempt was made to call him ... but he faded away in the dust. ...5, Simplex, Toft driving, arrived ... 10:32. ...2, Simplex, driven by Al Foulk-...rrived in Stockton at 10.45 a. m.

...GRAVED STATIONERY
...H. Morton Co.
JEWELERS
...dway at 14th St., Oakland.

...his Will Be ...
Sane
...th
...roviding
...ou do not act
...wisely and buy
...ur suit before
...specting our

$15 Special Suits

See Our Windows

The "So-Called Special Sales" will have to go some to equal these values. They will have to make prices lower than they now have them. And values higher than they are now showing. Let them worry.

Double Trading Stamps on Morning Purchases.

...THE HOUSE OF MERIT.

BRILLIANT FESTIVITIES MARK LOCAL CELEBRATION OF GREAT HOLIDAY

Picnics, Patriotic Exercises, Sports and Festivities Mark National Birthday

(Continued From Page 1)

seen on Lake Merritt tonight, were nearly nil and the police have had no trouble in enforcing the laws regarding the festive firecracker in the hands of the small boy. Three years of safe and saneness have educated the youth of Oakland and they are satisfied. The playground has taken the place of the firecracker, the squib and the "chaser."

One of the big features of the park program was the singing of the National Anthem by 300 school children in chorus. Mme. Camille Buergermeister, the noted soprano, also sang at the Lakeside Park exercises. After the colors were raised by Major E. A. Sherman, W. E. Gibson, president of ... charge as master of ceremonies. Professor L. D. Inskeep read the Declaration of Independence. The Appomattox boys' choir rendered war melodies and Rev. Thomas A. Boyer delivered the address of the ay. City Clerk Frank M. Smith, representing Mayor Frank K. Mott of Oakland; Mayor Charles Heywood of Berkeley, Mayor Hugh Craig of Piedmont, joined in the dedication of the pillars marking the new Highland drive. This pre-... representatives of cities interested in the work spoke. The capitals on the pillars marking the beginning of the Lake Shore boulevard were put in place, and after this ceremony the party, under the guidance of H. Anderson Lafler, originator of the plan, took an auto trip over the course.

The party started from the Hotel Oakland, the official beginning of the drive. Tow white columns at the corner of Fourteenth street and Harrison boulevard mark this spot. Following the ride about the drive the party returned to Oakland.

DAY IS IDEAL.

The day dawned clear and cool. The heat of a few days past was missing, and a slight mist, which cleared as the sun rose, clouded the atmosphere, shading from the intense rays of the sun. By 9 o'clock the public playgrounds were filled with children attending the different games and contests arranged for the observance of the day of Independence. At Bushrod Park a children's circus was held, the children performing acrobatic acts and presenting an elaborate offering. Baseball, folk dancing and flag drills were held at Mosswood. Flag raising ceremonies followed by athletic contests were held at De Fremery, and at Bella Vista Park indoor baseball races, games and flag drills were held. Other parks also held similar exercises and events.

Many splendid features marked the celebration about the lake. The great musical and literary program arranged under the direction of the Fourth of July committee of the Merchants' Exchange and the aquatic sports on the lake, featuring the water baseball contest between the Dolphin and Oakland rowing clubs, in the afternoon beginning at 2:30, completed the daylight festivities. Tonight splendid fireworks wil gleam over the lake, music will be heard and mirth will abound.

OFFICIAL PROGRAM.

This afternoon's program was as follows: Overture, orchestra; raising the colors by Major E. A. Sherman, during which the children of the city schools to the number of 250 sang "The Star-Spangled Banner," under the direction of Miss L. Lloyd, and a salute was fired by Battery B of the National Guard, Coast Artillery; invocation, Rev. Thomas E. Watt; solo, Mme. Camilia Buergermeister; introductory remarks, W. E. Gibson, president of the Chamber of Commerce; chorus, "Columbia, the Gem of the Ocean," the school children; reading the Declaration of Independence, Professor L. D. Inskeep; war melodies, Appomattox Boys' Choir; original poem, J. H. McLafferty; selection, "La Zingara" (Donizetti), Mme. Buergermeister; selection, Appomattox Boys' Choir; "America," orchestra and audience. The exercises were followed by a band concert at Lakeside Park.

While Oakland was celebrating the birth of independence other cities and towns in the county were not idle. Albany, north of Berkeley was today the scene of an elaborate carnival. Bedecked in gala attire, with a big program, a two days' carnival was started in the town this morning. Tonight and tomorrow King Joy will reign.

Assemblyman George Gelder was the orator at the Albany exercises today, and the Declaration of Independence was read by School Trustee F. E. Wilson. Mayor Frank Roberts of Albany presided as master of the day's ceremonies. The afternoon was devoted to races, a firemen's drill and a tug of war. Tonight ... morrow's feature. Members of local improvement clubs have charge of the Albany carnival.

FERNBROOK PICNIC.

The Knights of Clumbus gathered today at Fern Brook Park, near Niles for their Fourth of July outing. The great park was filled to overflowing with pleasure seekers. Races and sports were features of the day and patriotic exercises were held. Matthew R. Bronner, Grand ... of Oakland, Council, acted as chairman of the day and Frank M. Silva of Napa, was the orator. Leo J. McCarthy spoke on "Our Country." A picnic luncheon was served the guists at the affair at noon.

The committee in charge of theFern Brook Park affair were as follows:

Executive—M. R. Bronner, chairman, Thomas I. Casey, William J. Kieferdorf, Leo J. McCarthy, Hubert J. Quinn, John Cox and J. J. Flynn, W. J. Hayes and John F. Mullins.

Transportation—Thomas I. Casey, chairman; D. J. Ahern, M. J. Connolly, Charles F. Corrigan, Wiley Dunn, Joseph F. Kenney and J. J. Cunningham.

Finance—J. J. Flynn, chairman; Daniel F. Reynolds and M. A. McInnis.

Music—W. J. Kieferdorf, chairman; James D. Scott, J. P. Wohlfrom, R. H. Hammond and J. F. Stromberg.

Program—Hubert J. Quinn, chairman; W. H. Donahue, Dr. John L. Engs, William R. Geary, Joseph A. Kennedy and John J. McDonald.

Floor—John F. Mullins, chairman; Joseph P. Lacey, H. J. Fazakerly, Thomas F. Klink, James P. Martin, Charles J. McCarthy, Lee A. Scanlan and J. F. Hassler.

Field events—John Cox, chairman; James C. Walsh, John L. Flynn, Frank J. Foran, J. V. Fitzsimmons, Louis A. Parotti, A. J. Flynn and Peter Anderson.

Grounds—R. V. McSorley, chairman; M. O'Reilly, John Sheridan and D. V. Green.

Director—Thomas I. Casey.

MOCK STAGE ROBBERY.

In the town of Niles proper a Fourth of July celebration was held the members of a moving picture company in that town having charge of the entertainment. A mock stage robery, in which members of the company enacted bandits, was a feature of the day. All of Washington township gathered at the affair. Baseball followed the stage robery.

Sports events held the board through the county. At Niles, at Albany, at Hayward, baseball games were played, while in Oakland the water baseball was the main attraction. The teams lined up for the water baseball game on Lake Merritt were as follows:

Water baseball—Line up: Oakland—Charles Hoffman, catcher; Charles Zacharias, pitcher; S. Foster, first base; G. Ghiselli, second base; I. Seibert, third base; William Damon, left field; L. Cueuin, right field. Dolphin—H. Kanter, catcher; Al Pape, pitcher, B. Bauer, first base; M. Schmitt, second base; W. Ehlers, third base; W. Wellman, left field; J. Herrington, right field.

Other athletic events on the lake besides the water baseball game were as follows:

Junior barge race—Oakland Rowing Club—William Ehlers, No. 4; N. J. Seibert No 3; C Zacharias, No. 2; William Damon, No. 1; Joe Gatto, coxswain. Dolphin Swimming and Boating Club—W. Cleveland, No 4; P. Flynn, No 3; G. Pera, No 2; V. Puchnelli, No. 1; S. Foster, coxswain.

Junior skiff race—Harry Wellman, Oakland Rowing Club; Al Sullivan, Dolphin Swimming and Boating Club.

Senior barge race—Oakland Rowing Club—G Ghiselli, No. 4; Joseph Farrell, No. 3; Charles Hoffman, No. 2; L. Cueuin, No. 1; G. Duffield, coxswain. Dolphin Swimming and Boating Club—H. Kanter, No. 4; P. Dupui, No. 3; M. Schmidt, No. 2; B. Bauer, No 1; L. Duffield, coxswain.

Senior skiff race—A. Tofanelli Oakland Rowing Club; Al Pape, Dolphin Boating and Swimming Club.

High diving—R. Pygeorge, J. Harrington, G. Ghisselli, T. Nelson and Charles Hoffman.

Springboard diving—Joseph Farrell, J. Seibert, William Damon, S. Foster, Al Pape, Joseph Gatto, William Ehlers, H. Wellman and H. Kanter.

BEULAH PARK CEREMONIES.

Beulah Park saw ceremonies of a religious-patriotic nature. Rev. William Keeney Towner started these with Scripture readings. Rev. and Mrs. J. A. Banton sang, and the Declaration of Independence was read. Miss Adriana Herrington, Clayton Herrington, Mrs. S. M. M. Woodward and rMs. W. H. Barker took part in the ceremonies.

Custer Council No. 22, Lincoln Council No. 2, Starr King Council No. 6 and Grant Council No. 9, United American Mechanics, with the Daughters of America and the Daughters of Liberty, joined in a big celebration held today at East Shore Park, near Richmond. The day was spent in games and patriotic exercises. The affair was in charge of the following:

C. B. Adams, J. S. Linnen, W. L. Wilson, C. J. Blodgett, G. Koch, C. Schink, G. Fauss, C. C. Church, L. Thomson of San Francisco, L. Kittrell, H. G. Haesloop, J. P. Thomas of Oakland, Mrs. A. L. Pierce, F. Bates, Mrs. M. H. Miller, R. F. Jenkins, Miss E. Goldman, Miss L. Schumacher, B. Lampman, Mrs. A. O'Neill, Mrs. A. McLeod, Mrs. H. Scott of San Francisco.

AT BUSHROD PARK.

"The Song of the Nations" was one of the features at Bushrod Park, where the girls, in costume, sang melodies of different countries. Gymnastic and circus features followed this offering. Baseball, dancing and gymnastics were held ... at Park Boulevard a flag drill, address by C. E. Robinson, and athletic events took place.

Flag raising ceremonies marked the morning celebration at De Fremery Park. Following this athletic events and folk dancing took place. At Bella Vista indoor baseball marked the opening of the day's sports, and a flag drill and special athletic events were features. A doll exhibit, by the girls, attracted much interest.

The Templars School had a girls' baseball game, musical program, dance in ... and other novelties. Midway ... and march, games and ...

TODAY IN OAKLAND.

Oakland and the bay region celebrated the Fourth today with a wide range of elaborate affairs. The program was as folows:

In Oakland—Games and exercises in all public playgrounds by school children; 9:30 until noon.

Dedication of Highland drive; noon.

Addresses, music and ceremonies; Lakeside Park, beginning 1 p. m.

Aquatic sports on lake, 2:30 p. m.

Fireworks on lake tonight, 7 to 10 p. m.

At Shellmound—Scottish Thistle Club picnic.

At Richmond—Spanish War Veterans and United American Mechanics to hold mammoth picnic.

At Albany—Carnival and elaborate program all day.

At Hayward—All day picnic; San Lorenzo Grove.

At Niles—Picnic of Knights of Columbus; literary and musical ... T. U. and Welfare Union exercises, Fernbrook Park. Mock stage robbery in town proper.

races were held at the Garfield School playgrounds.

Much of the credit of the day is due to the commitee from the Merchants' Exchange, in general supervision of the program. This was headed by A. Jonas, chairman, and included H. G. Williams, ... Walker. The committee worked day and night on the arrangements for the big day.

At San Lorenzo Grove a picnic was held for the benefit of All Saints church, Hayward.

Patriotic exercises marked the celebration of the Spanish War veterans, held at Grand Canyon Park, Richmond. Veterans of the bay cities gathered for an afternoon of dancing, music and patriotic observance of the national holiday. Addresses by prominent veterans were heard, and several novel features, besides games and a concert, were enjoyed.

SANE AND SAFE FOURTH OBSERVED

Nation Celebrates Birthday Without Usual Noises and Accidents

(Continued From Page 1)

sporting events, notwithstanding that the exodus from the city was reported by the railway and steamship lines as the largest they had ever known.

The official observance by Manhattan borough consisted of a great morning gathering at city hall, an unusual and interesting feature of which was the invitation extended to Dr. J. Soyeda, representing the Associated Chambers of Commerce of Japan, to join Mayor Gaynor and other city officials in making addresses.

The afternoon program was crowded with athletic meets and baseball games in practically all of the open spaces in the city, and special illumination of public buildings, monuments and parks, on a scale never before attempted here was planned for the evening.

Although the day opened with the removal of two boys to hospitals for the treatment of serious burns from firecrackers, the list of the day's accidents was expected to be kept down to a record low number.

5000 TROOPS PARADE

SAN FRANCISCO, July 4.—Escorted by mounted police, the municipal band with several drum corps, together with veteran firemen, in a great parade marched from the Ferry building over Market street and McAllister to Van Ness avenue and Sutter street this morning. In the line of march were 5000 troops, who added a brilliancy to the parade which had not been excelled on a Fourth of July in San Francisco for many years.

A number of pieces of the different fire apparatus were also seen in the big parade.

SAN JOSE LIVELY

SAN JOSE, July 4.—Thousands of people from adjoining counties were attracted to this county today by the celebrations in this city and at Morgan Hill. Many thousands of the local population are spending the day in the mountains on either side of the valley.

QUIET IN CHICAGO

CHICAGO, July 4.—The Fourth dawned in Chicago as quiet as a Sunday, early promise that the city's effort to establish a national record for sanity in the celebration of Independence Day would be successful. There were no explosions of any sort, indicating that the repeated warnings of the police that the ordinance passed a few weeks ago forbidding firearms and fireworks would be rigidly enforced had had their effect.

HUERTA CELEBRATES

MEXICO CITY, July 3.—Although it is understood by President Huerta that the American Ambassador and his staff and the consul-geenral will be absent for the celebration of the Fourth of July in Mexico City by order of the State Department, he has declined to withdraw his acceptance of the invitation to join with the Americans in the observance of the day.

Ambassador Wilson will participate in the festivities on the battleships at Vera Cruz.

CANAL IS PATRIOTIC

COLON, July 4.—The canal zone planned for today the most imposing celebration of Independence Day ever had outside of the United States. Americans from all parts of Central America came here to join in the demonstration and it was estimated that nearly 100,000 persons were in the city this morning. Special trains brought all of the canal workers, many of whom will participate in baseball games, running races and boxing contests. The Tenth Infantry, the marines and a number of civilians participated in a parade and tons of fireworks ... on hand for the conclusion of the day's festivities at midnight.

DELEGATES CELEBRATE

PORTLAND, July 4.—Members of the World's Christian Citizenship Conference participated in the celebration here of the Fourth of July. No sessions were held today.

Prominent speakers of the conference, representatives of various countries, addressed a gathering of the city's Sunday school workers.

40,000 CELEBRATE FOURTH

FRESNO, July 4.—A crowd estimated at 40,000 attended the Fourth of July celebration here today. A big street uparade, including six bands, patriotic music and literary exercises and sports were among the day's features. There will be a magnificent display of fireworks tonight. Thousands viewed the Los Angeles-Sacramento automobile ...cers at the local control station.

The Association of American Advertisers has examined and certified to the circulation of this paper. Members of Associated Advertising Clubs of the World.

FICKERT ANGRY AT HIS CRITICS

Denies Parole of County Prisoners Is Influenced by Coin

SAN FRANCISCO, July 4.—Resenting the intimation that he had been a party to granting parole to prisoners in the county jail who had questionable records, District Attorney Fickert yesterday afternoon at the meeting of the parole board assumed an indignant attitude against his critics and denied that any outside influences had any bearing upon the actions of the parole board. With Sheriff Eggers, District Attorney Fickert constitutes the board. The grand jury, through a committee appointed by Foreman Bromley, including himself, John L. Hoffman, Martin Johnson and others, is investigating the system of paroling prisoners.

former gambler, has declared that Harry Johnson, known as the "Army Kid," was paroled by the board at his request and after Mrs. Johnson had displayed $400 which she said she was willing to expend on her husband's release.

In another case which has been called to the attention of the grand jury, it is claimed that the police were greatly surprised on one occasion to find a man in court charged with an offense who was supposed to be serving time in the ...

DENTIST ACCUSED BY YOUNG GIRL

Dr. Harrison H. Keene Faces Charges Made by Myrtle Kellett

SAN FRANCISCO, July 4.Dr. Harrison H. Keene, a dentist of Eureka, is being sought today by United States Marshal Elliott on a warrant sworn to yesterday before United States Deputy Attorney Servace. He is charged by Miss Myrtle Kellett, who alleges that Keene wronged her and then endeavored to have her enter a life of shame.

According to the story told by the girl, she met Dr. Keene in Eureka and became engaged to him, about a year ago. Last May, she says, he induced her to elope with him to Portland under a promise of marriage, which he did not fulfill. On arriving there the doctor is said to have told her that he loved another woman, and left her for Chicago, to attend a dental convention.

The girl came to San Francisco to stay with her sister, Miss Lee Kellett, at the St. Albans apartments, 1920 Post street. A short time ago she was surprised to receive a telephone message from Dr. Keene to tell her that he had been married and that he intended to make amends to her. She met him, she says, and he made overtures to her and asked her to take employment in a disorderly house. He promised to marry her, and while on the way to the county postoffice in a taxicab he made an excuse to leave the car to get a drink and failed to return. Miss Kellett then laid the matter before the United States authorities. Marshal Elliot learned last night that Dr. Keene had returned to his apartments and obtained his personal effects, leaving for parts unknown. A diligent search is being made for him and his capture is expected within a short time. He will then be given an opportunity to defend himself of the charge.

Miss Kellett has a widowed mother in Eureka. She is 19 years old.

Mexican Flag Torn Down at Consulate

TUCSON, Ariz., July 4.—The flag flying above the Mexican consulate was torn down and trampled during the Fourth of July celebration here today. Reports of the incident vary, some saying the act was committed by Americans, others that the flag was desecrated by Mexican sympathizers with the Constitutionalist movement in Sonora.

The Mexican consul called on state and federal authorities for apologies, but none was given, pending investigation.

Get an Adv.
to do the running around—
When You Want
to buy something but don't know where to find it—
Why Get An Adv.

New Daily Pullman Service San Francisco to Chicago

Via Western Pacific
Denver and Rio Grande
Burlington Route

This new thru car service will be effective commencing with Western Pacific Train No. 2, leaving San Francisco 9:10 a. m., Monday, July 7th, following day at Salt Lake City with D. & R. G. 4:50 p. m. train and from Denver next day with the Burlington's No. 2 at 9:45 p. m.

Connection at Denver is made with the Burlington's St. Louis train.

The daylight attractions of the Feather River Canyon and Scenic Colorado, Burlington "On Time" service, and three days twenty hours to Chicago via Denver, are important features for your consideration.

Burlington Route

Send for folders and literature, and let us assist in planning your trip.
W. E. SANDGON, Gen. Agt.
685 Market Street, San Francisco.
Or J. A. BECKWITH, Agent
1130 Broadway, Oakland.

BUILDERS RESENT INSPECTION PLAN

Alameda Contractors Rebel Against Changes Proposed By City Council.

ALAMEDA, July 4. — Rumors current among the builders of the city to the effect that they will refuse to pay for inspection of buildings that are not inspected are heard on all sides today. The building men of the city, enjoying a holiday rest from their labors are free in their condemnation of the legislation put through by the city council and now only held up on account of the delay of Mayor Otis to approve the resolution. Mayor Otis has not as yet signed the ordinance and there is some reason to believe that he will return it without his approval.

Prominent builders speaking of the matter today said that under the ordinance a certain sum, in proportion to the value of the house to be constructed is collected for inspection purposes. It is the proposal of the new council to take off the inspection without decreasing the cost of the building permits, a superficial inspection being arranged by the council in order that the fees may be collected.

This, it is said, the builders will refuse to stand for. The ordinary fee for a building permit, including competent inspection, is about $4. The ordinance provides that this money shall be used for inspection purposes. The builders now say that if the sanitary inspector is to do the inspecting devoting from 15 minutes to an hour a day to the work, they will refuse to pay the fee.

The contention that the money paid is for fees for inspection cannot legally be diverted to other purposes is made by practically all the prominent builders.

DEATH COMES TO MRS FRANK SOULE

Widow of Former Professor Follows Husband; Ill Since His Death

BERKELEY, July 4.—Following an operation for stomach trouble, Mrs. Arelaide Shirley Soule, widow of the late Prof. Frank Soule of the University of California, died last evening at the Children's hospital in San Francisco. Mrs. Soule has been in constantly failing health since the death of her husband a few months ago. She was prominent in humane society work and one of the organizers of the Berkeley Society for the Prevention of Cruelty to Animals.

Coming to California as a girl she was educated in the schools of this state and for a time attended the University of California. She married Prof. Soule in 1899 and made her residence in this city up to that time. No immediate relatives survive her.

She was a member of the Town and Gown club of this city and of the California Writers' club.

Funeral services will be held tomorrow afternoon at 3:30 o'clock at her late residence, 2731 Piedmont avenue. Rev. Fred Hofner of the Unitarian church will conduct the services. Interment will be private.

BRYAN BECOMES "ACTING PRESIDENT OF U. S."

WASHINGTON, July 4.—William J. Bryan today was "acting president of the United States." This title for years has been given popularly to the ranking officer of the administration in Washington in the absence of the president and vice president, and the Fourth of July found Bryan "sitting on the lid," with President Wilson, Vice President Marshall and every member of the cabinet except himself out of the city.

KNIFE WIELDER WILL BE HELD ON BATTERY

William Debbendiner, who was arrested yesterday afternoon after he had slashed John Rodrigues, 815 Henry street, with a small penknife, is to be charged with battery. Rodrigues had trouble with Debendiner and is alleged to have thrown stones at the man. Debendiner resented the stones and went after Rodrigues with his knife, slashing him in the arm.

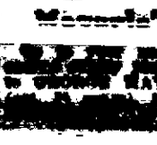
A Wonderful, Harmless Home Treatment for the Eye

COED MERMAIDS MUST WEAR MORE

But Trainer Forbids Them to Talk With Man Life Guard

(Continued From Page 1)

ulation suit of the professional swimmer, plus a skirt and plus, also, a jersey, much like a man's coat. She continues:

SUITS ARE PRETTY.

"The girls do not seem to object to wearing the skirts, though I suppose they are a bit more bunglesome. They all have their own suits and some of them are very pretty, too."

Miss Caldwell is teaching a class of 200 young women in the aquatic art, the largest single class in the summer session. Of these there are 35 in the advanced class, who are learning fancy strokes and dives, while the others are beginners.

"We do not make a point," declares Miss Caldwell, "of teaching the more difficult and freaky men's strokes to the women. Women float much more easily than men, so we begin by teaching them to swim on the backs. They are learning the more graceful strokes first and many are very proficient."

MUM, MR. BRANDSTEIN.

Ernest Brandstein, life guard at the university swimming pool and one of the best known swimmers of the coast, is in very, very bad. Because he criticised some of the strokes taught the young women of the summer session by Miss Caldwell of the summer session faculty, the edict has gone forth that said young women are not to speak to Brandstein and that, if they do, Brandstein is not to speak to said young women.

It all came about because two sweet young things wanted even more instruction than Miss Caldwell, with the largest class in the summer session to handle, could give them. So they appeared on the brink of the pool recently of an afternoon and found Mr. Brandstein willing to assist in teaching them some of the fancier strokes that the summer session curriculum does not include.

The girls bettered their instruction by explaining in turn to Brandstein some of the strokes Miss Caldwell had taught them. Right there Brandstein made his fatal mistake. He undertook to criticise. Somehow or other word of his criticism came to the ears of the pwers that be in summer session swimming circles and the sequel was not slow in following.

"The request is sent out from the recorder's office," Miss Caldwell told her class of mermaids at their last meeting, "that the young women of this department are not to hold conversation with Mr. Brandstein, the lifeguard. And if they do speak to Mr. Brandstein, Mr. Brandstein is not to reply."

SECOND STING ADDED.

There was still another sting in store for the lifeguard, for Miss Caldwell concluded:

"It is further stated by the recorder's office that Mr. Brandstein is not to enter the swimming pool while it is in use by the young women unless some one appears to be drowning."

Brandstein at present is waiting with anxiety the outcome of the unusual orders. Various bits of kindliness he has shown the women students of aquatics he fears may lead them to forget the rule and at least bow as they pass. And what, under such circumstances, he asks, can a polite gentleman do? Can he toss his head in the air, look surprised at such recognition where no introduction has been and pass haughtily by? Or may he keep his eyes demurely on the ground and avoid the tremendous danger?

This afternoon Brandstein is forgetting his difficulties by participating in the Pacific coast championship meet at Sutro baths. He is one of the coast's crack swimmers and a welcome addition to the entry list of any western meet.

CROWDS THRONG BEACH AT ALAMEDA FOR SWIM

ALAMEDA, July 4. — The Fourth of July holiday drew record breaking crowds to the Alameda bathing beaches today. Every bathing place had its big crowd and its shortage of bathing suits. The concessions were liberally patronized and the bathing place owners did a big business all day. Other large crowds are expected tomorrow and Sunday.

There was no general celebration in Alameda. Probably 95 per cent of the population of the city is either away on vacation trips or took advantage of the observance of the ...

...ANGS TO ... STREETS

...mprovement Club ...mpaigning for Lighting

...nterfere with the pro- ...by the street lighting Down Town Improve- ...ted at a meeting last ...Crellin, Broadway and ... will soon be as light ...ening up to midnight. ... been studying street ...en in correspondence ... cities and have also ...

...e, while in the East ... exhaustive study of ... methods. It was ... what is known as a ... existing electroliers ... present incandescent ... many candles, as the ... a bery brilliant white ... and it was not until ...tion company granted ... a letter received yes- ...poles of the company ...itions, that the riddle

BRACKETS.

...eat design but of suf- ...support the small flam- ...attached to the poles ...t to Fourteenth street ... and Washington ...

...way company. ...eting was in charge of ...'s suggestion a com- ...nted to arrange a pro- ...ing on the 17th inst., ...ted bond issue will be ...makers that the mem- ...cognizant of the issues ... factions. ...ppointed to confer with ... council a week ago ...tion reported through ... they acquiesced in the ...ed to call an election ...interest on the bonds ... to solve the present

...ess were made by the ...val of the old city ball ... tracks on the Wash- ...dson. A meeting will ... week of the latter com- ...e of in some manner ... conditions so that as ... is opened street cars

FORGIVE ... CLODERS ... ELLIOTT

...r 4.—"Of course my ... not going to remain ... Mrs. Russell Franck, ... girl who was formerly ...de of this city. Mrs. ...at she came back to ... only to attend her ... been near the point of ... since her daughter's ... two months ago re- ...n.

reconciled to our mar- ...Franck "although of ...much of a surprise to ... soon as my mother ... Franck and I are go- ... wedding trip. When ... going to make our ... Oakland."

...nied that her father, ...member of the real es- ...& Currie, had threat- ... marriage. She also ... husband's father was ... the unexpected 'nup-

...cluded Mrs. Franck, ... lovely now. Our folks ...leased with us, and as ...s cute well again, we ... together as before."

...S HULU ...T REUNION

... pioneer residents of ...re gathered together ... park in their first an- ...unded by Mrs. W. B. ... Wassman, Mrs. G. F. ... W. Hammatt. A bas- ... served to all in a ... park, and many old ... renewed.

...minent speakers of the ... Mayor George C. Cattis ... Max Wassman, At- ... J. F. Carlston, Judge ...udge J. M. Cochran, J. ... Ostrander, Mrs. W. B. ... a Catts, J. T. Gari- ...man Conley and Judge

ABOUT LOANS

I AM A MAKER OF LOANS ON REAL ESTATE SECURITY

Everyone can profit by reading this.

If you want to borrow money to pay off your present mortgage, or for any other purpose—and want quick action, see me about it.

You may be in a position to lend instead of to borrow. Then let me say that if your money, or your friends' money, is bringing 6 per cent, or less, you can be loaned through my office on first mort- ...gages on improved real estate at 7 to 8 per cent ... with little delay and no expense to you. And I ... give personal attention to every detail.

It costs nothing to talk it over with me.

...NEAR 14TH ST.

JIM PHIZ, He-Remarks

That hell hath no fury like an untrained clarinet.

LADY SACKVILLE CROSS-EXAMINED

Denies Influencing Scott to Leave Fortune to Her: Incidents Exaggerated

LONDON, July 4 — The reappearance of Lady Sackville, to undergo further cross-examination in the suit known as "the fight for the millions," attracted today a fashionable crowd to the Probate court.

The suit was instituted by the relatives of the late Sir John Murray Scott, to have pronounced invalid, on account of alleged undue influence, the testament in which he left the bulk of his fortune of $5,000,000 to Lady Sackville.

Frederick E. Smith, one of the parliamentary Unionist leaders, who is counsel for the Scott family, questioned Lady Sackville.

The witness requested permission to make a statement of all the payments Scott had given Knole Park, the country residence of the Sackvilles, through her. She said it was impossible to go through the checks.

Attorney Smith examined Lady Sackville at length in regard to the incidents related by members of the Scott family to show the influence she exercised over the testator. Lady Sackville, however, said that the incidents were greatly exaggerated and denied she had used any influence with Scott to leave her any money.

As to Sir Benjamin Franklin, physician of Sir John Scott, refusing her admittance to Scott's sick room, witness said Lady Franklin got $20,000 under Scott's will.

"Lady Franklin is not in the same position as I am," said Lady Sackville, haughtily. "She has not such a large house as Knole Park to keep as a trust to the nation."

"She is a respectable and kind woman, though," remarked Attorney Smith, ironically.

"Oh, yes, of course," replied Lady Sackville, "but perhaps you do not know that Knole Park is larger than Hampton Court palace."

Referring to a letter in which the Rev. Mr. Scott had mentioned the Sackville family as "locusts," the witness said she was rather amused than annoyed but did not think it was a nice letter for a clergyman to write.

Lady Sackville denied that she had ever been called "the earthquake" by the servants. That name, she said, had been inventd by the Scotts.

CIVIL SERVICE BUREAU ANNOUNCES TESTS

The United States civil service commission announces that the examinations listed below will be held in San Francisco at an early date:

Shop apprentice (male), bureau of standards Washington, D. C.; salary $480 to $540 per annum.

Electrical machinist (male), signal service at large, Fort Wood, N. Y.; salary $1000 per annum.

Specialist in transportation of farm products, office of markets, Washington, D. C.; salary $2500 to $3000 per annum.

Specialist in co-operative organization, office of markets, salary $2000 to $3000 per annum.

Specialist in marketing perishable products, office of markets; salary $2500 to $3000 per annum.

Assistant in co-operative organization accounts, office of markets; salary $1800 to $2400 per annum.

Assistant in cotton seed marketing and utilization, office of markets; salary $1800 to $2000 per annum.

Assistant in cotton marketing, office of markets; salary $1800 to $2000 per annum.

Mason, Presidio, San Francisco, Cal.; salary $75 per month.

Application blanks and further information relative to these examinations may be obtained from the secretary, Twelfth Civil Service district, room 241, Postoffice building, San Francisco.

FIRST GAME WON BY ANGELS 7 TO 3

Ragged Playing on Part of S. F. Field Helps Visitors

TODAY' LINE-UP

LOS ANGELES	SAN FRANCISCO
Howard, rf.	Mundorff, rf.
Ellis, lf.	Charles, 2b.
Moore, 1b.	Johnston, cf.
Maggart, cf.	Hogan, lf.
Goodwin, 2b.	Downs, 1b.
Metzger, 3b.	Corhan, ss.
Johnson, ss.	Cartwright, 3b.
Tozer, p.	Clarke, c.
Boles, c	Thomas, p.

With the assistance of ragged playing on the part of the San Francisco infield, Los Angeles scored an easy victory in local not, the southrons piling up seven tallies while the Seals could tally but three. Down's, the new Seal recruit, was the principal offender in making errors, making two which later resulted in scores. Both Tozer for the Angels and Thomas for the Seals pitched fairly good ball, the southrons finding the San Franciscan at opportune moments. The visitors started the scoring in the first ... with a sacrifice and Moore's single, put over a run. The Seals came right back in their half and with the assistance of Moore's error, a sacrifice and Hogan's single, put Mundorff over with a run. The Howardites took a one-run lead in the third, turning the trick when Mundorff beat out an infield hit, was sacrificed to second, stole third and scored on Johnston's long fly.

In the sixth the visitors scored two more and in the eighth four runs were chased across. The Seals tried hard in the last of the ninth, Corhan doubling and Clarke following suit. Howard, batting for Thomas, and Mundorff were easy outs.

FIRST INNING.

Los Angeles — Howard walked. Ellis out, Charles to Downs. Howard went to second. Moore singled to centerfield, scoring Howard. Moore out trying to steal second, Johnston to Thomas to Corhan. Maggart flew out to Mundorff.

One run and one hit.

San Francisco — Mundorff safe on Moore's error. Charles out. Goodwin to Moore. Mundorff went to second. Johnston flew out to Maggart. Hogan singled to centerfield, scoring Mundorff. Hogan out trying to steal second, Boles to Goodwin.

One run and one hit.

SECOND INNING.

Los Angeles — Goodwin struck out. Metzger out. Charles to Downs. Johnston flew out to Charles.

No runs and no hits.

San Francisco — Downs flew out to Maggart. Corhan singled to leftfield. Cartwright out, Goodwin to Moore. Corhan went to second. Clarke walked. Thomas struck out.

No runs and one hit.

THIRD INNING.

Los Angeles — Boles flew out to Hogan. Tozier doubled to leftfield. Howard flew out to Johnston. Ellis went to first on Downs error and Tozer went to third. Tozer was caught off third, Downs to Cartwright.

No runs and one hit.

San Francisco — Mundorff beat out an infield hit. Charles out, Tozer to Moore. Mundorff went to second, and stole third. Johnston flew out to Howard and Mundorff scored. Hogan out, Goodwin to Moore.

One run and one hit.

FOURTH INNING.

Los Angeles — Moore out, Corhan to Downs. Maggart singled to centerfield. Goodwin grounded out to Downs and Maggart went to second. Metzger struck out.

No runs and one hit.

San Francisco — Downs out, Goodwin to Moore. Corhan struck out. Cartwright singled to rightfield. Clarke forced Cartwright at second, Goodwin to Johnston.

No runs and one hit.

FIFTH INNING.

Los Angeles — Johnston out, Charles to Downs. Boles out. Corhan to Downs. Tozer struck out.

No runs and no hits.

San Francisco — Thomas out, Tozer to Moore. Mundorff out, Tozer to Moore. Charles flew out to Maggart.

No runs and no hits.

SIXTH INNING.

Los Angeles — Howard safe on Downs' error. Howard out trying to steal second. Clarke to Charles. Ellis went to first base on Downs' error. Moore singled to rightfield and Ellis went to second. Maggart out, Charles to Downs. Ellis went to third and Moore went to second. Goodwin singled to rightfield, scoring Ellis and Moore, and went to second on the throw-in. Metzger struck out.

Two runs and two hits.

San Francisco — Johnston beat out an infield hit. Johnston stole second. Hogan beat out an infield hit. Johnston was caught at third, Tozer to Metzger. Hogan went to second on the play. Downs flew out to Johnson. Corhan flew out to Maggart.

No runs and two hits.

SEVENTH INNING.

Los Angeles — Johnson out, Clarke to Downs. Boles walked. Tozer hit into a double play, Cartwright to Charles to Downs.

No runs and no hits.

San Francisco — Cartwright flew out to Maggart. Clarke out, Moore to Tozer. Thomas out, Johnson to Moore.

No runs and no hits.

EIGHTH INNING.

Los Angeles — Howard is safe on Charles' error. Ellis singled to leftfield and Howard went to second. Moore out, Charles to Downs. Maggart singled to rightfield, scoring Howard and Ellis. Maggart went to second. Goodwin walked. Metzger out, Corhan to Downs. Goodwin and Maggart advanced a base. Johnson doubled to rightfield scoring Goodwin and Maggart. Boles walked. Tozer out, Cartwright to Downs.

Four runs and three hits.

San Francisco — Murdorff walked, and was out trying to steal second, Metzger to Goodwin. Charles was safe on a fielder's choice. Johnston forced Charles at second, Johnson to Goodwin. Hogan went to second on Maggart's error and Johnston went to third. Downs flies out to Maggart.

No runs and no hits.

NINTH INNING.

Los Angeles — Howard out, Charles to Downs. Ellis out, Charles to Downs. Moore out, Downs to Thomas.

No runs and no hits.

San Francisco — Corhan doubled to centerfield. Cartwright flew out to Maggart. Clarke doubled to rightfield, scoring Cartwright. Howard was batting for Thomas. Howard flew out to Maggart. Mundorff flew out to Boles.

One run and two hits.

Score.	R.	H.	E.
Los Angeles	7	8	1
San Francisco	3	8	4

LOS ANGELES

	AB.	R.	BH.	SB.	PO.	A.	E.
Howard, rf.	4	1	0	0	3	0	0
Ellis, lf.	5	2	1	0	2	0	0
Moore, 1b.	5	1	2	0	9	1	0
Maggart, cf.	4	1	2	1	4	0	1
Goodwin, 2b.	5	1	1	0	3	5	0
Metzger, 3b.	4	0	0	0	0	1	0
Johnston, ss.	4	0	1	0	1	5	0
Boles, c.	3	0	0	0	7	1	0
Tozer, p.	3	0	1	0	0	4	0
Totals	38	7	8	1	27	18	1

SAN FRANCISCO

	AB.	R.	BH.	SB.	PO.	A.	E.
Mundorff, rf.	4	1	0	0	2	0	0
Charles, 2b.	4	0	0	0	2	3	0
Johnston, cf.	4	0	1	0	3	0	0
Hogan, lf.	4	1	1	0	1	0	0
Downs, 1b.	4	0	0	0	9	0	0
Corhan, ss.	4	1	1	0	2	4	0
Cartwright, 3b.	4	0	0	0	1	2	0
Clarke, c.	3	0	1	0	7	1	0
Thomas, p.	1	0	0	0	0	0	0
Howard	1	0	0	0	0	0	0
Total	33	3	5	0	27	10	0

	1	2	3	4	5	6	7	8	9	
Los Angeles	1	0	1	0	0	0	0	4	1	7
San Francisco	0	0	0	0	2	0	0	1	0	3
Base hits Los Angeles	1	1	0	1	3	0	0	3	2	11
Base hits San Francisco	0	0	1	0	0	0	0	2	1	4
Base hits	0	0	1	2	0	1	0	3	1	8

OAKS BORROW UNIFORMS; WIN

Change of Attire Seems to Help East Bay Team Against Venetians.

LOS ANGELES, July 4.—In the Venice road uniforms borrowed to take the place of the clothing destroyed in the fire which damaged the baseball park, Oakland trimmed the Venetians in the morning game, 8 to 4. Both teams had to buy new gloves and bats before starting the game.

Score:

OAKLAND.

	A	B	R	BH	SB.	PO.	A.	E.
Leard, 2b.	5	2	2	0	5	1	0	
Schirm, lf.	5	0	0	0	2	0	0	
Ness, 1b.	5	1	4	0	0	0	1	
Coy, rf.	4	0	1	0	4	0	0	
Zacher, cf.	2	2	1	0	1	0	1	
Hetling, 3b.	3	1	1	0	0	4	0	
Cook, ss.	4	1	1	0	2	5	1	
Crisp, c.	4	0	0	0	7	1	0	
Malarkey, p.	4	1	1	0	0	3	0	
Totals	36	8	11	0	27	14	3	

VENICE.

	A	B	R	BH	SB.	PO.	A.	E.
Kane, cf.	4	1	0	1	2	0	1	
Bayless, rf.	5	1	2	0	3	0	0	
Brashear, 2b.	1	0	0	0	0	1	0	
O'Rourke, 2b.	3	1	2	0	3	1	1	
Hosp, ss.	3	0	2	0	0	3	1	
Litschi, 3b.	3	0	0	0	2	2	0	
McDonnell, 1b	4	0	1	0	10	2	1	
Elliott, c.	4	0	0	0	8	2	0	
Raleigh, p	3	0	0	0	0	2	0	
Kreitz, c.	0	0	0	0	0	0	0	
*Meleon	1	0	0	0	0	0	0	
Totals	35	4	8	1	27	13	4	

*Batted for Raleigh in the ninth.

Note—Officials for the Brashear to Cook ...

	1	2	3	4	5	6	7	8	9	
Oakland	1	0	0	2	2	0	0	1	2	8
Venice	0	0	0	0	0	0	0	0	4	4
Base hits Oakland	1	1	0	1	3	0	0	3	2	11
Base hits Venice	0	0	1	0	0	0	0	2	1	4
Base hits	0	0	1	2	0	1	0	3	1	8

SUMMARY.

Three-base hits—Leard, Cook, Carlisle. Two-base hits—Hetling, Leard, Ness. Sacrifice hits—Zacher, Litschi. Bases on balls—Off Malarkey 2. Struck out—By Malarkey 7, Raleigh 3. Passed ball—Elliott. Hit by pitched ball—Kane, Zacher and Hetling. Umpires—Guthrie and Bush. Time—2 hours.

New Outfielder Is Bought for Oaks

Assistant Secretary Herbert McFarlin of the Oakland Pacific Coast Baseball League Club this morning announced the purchase of Outfielder Kaylor from Danville, in the Three-Eye league. The new man is said to be something of a wonder with the stick, leading the league at present with a percentage of .425. He has played in the Three-Eye league three seasons and in each finished the season above the .300 mark. The new man has left for the coast and is expected to report to Manager Mitze at Los Angeles in about three days. Clemmens, the new addition to the Oak fold, was also a Three-Eye league product.

ENGLISHMEN WIN TENNIS CHAMPION

WIMBLEDON, July 4.—The doubles championship was won by H. Roper Barrett and C. P. Dixon of Great Britain, the titleholders, who beat Friedrich Wilhelm Rahe and Heinrich Kleinschroth of Germany, the challengers, by three sets to one—6-2, 6-4, 4-6, 6-2.

The ladies' doubles championship was won by Mrs. McNair and Miss D. P. Boothby, who beat Mrs. Sterry and Mrs. Lambert Chambers. The latter pair discontinued play after the second set because Mrs. Sterry strained a leg muscle.

NATIONAL LEAGUE

PITTSBURG, July 4. — Morning game:

	R.	H.	E.
St. Louis	3	10	0
Pittsburg	3	10	3

(Eleven innings—called to give players time for lunch.)

Batteries—Burke, Sallee and Wingo, Robinson, Adams and Simon, Kelly.

BROOKLYN, July 4. — Morning game:

	R.	H.	E.
New York	5	15	1
Brooklyn	2	4	1

[illegible] son; Yingling, Curtis and Miller.

Afternoon game:	R.	H.	E.
New York	9	13	0
Brooklyn	5	11	3

Batteries—Marquad and Meyers, Hartley; Rucker, Hall and Fisher.

CHICAGO, July 4. — First game:

	R.	H.	E.
Cincinnati	4	11	0
Chicago	9	6	0

Batteries—Brown and Clarke; Smith, Richie and Archer.

PHILADELPHIA, July 4. — Morning game:

	R.	H.	E.
Boston	2	5	3
Philadelphia	6	10	2

Batteries—Rudolph, Noyes, Tyler and Rariden; Seaton and Killifer.

Afternoon game:	R.	H.	E.
Boston	1	4	1
Philadelphia	6	14	0

Batteries—James and Whaling; Rivey and Killifer.

AMERICAN LEAGUE

BOSTON, July 4. — Morning game:

	R.	H.	E.
Philadelphia	6	10	3
Boston	13	8	7

(Seven innings, called to allow players time for lunch.)

Afternoon game—	R.	H.	E.
Philadelphia	5	5	2
Boston	3	11	2

Batteries—Plank and Schang; Foster and Carrigan.

Batteries—Houck, Wyckoff, Morey and Lapp, Thomas; Wood, Bedient and Cady.

NEW YORK, July 4. — Morning game:

	1	2	3	4	5	6	7	8	9	R	H	E
Washington	1	2	1	0	0	0	0	1	0	5	9	3
New York	0	0	0	0	0	0	0	0	0	0	3	2

Batteries—Groom and Henry; Warhop, Clarke and Sweeney, Gossett.

Afternoon game—	R.	H.	E.
Washington	2	5	[illegible]
New York	5	12	[illegible]

Batteries—Mullin, Hughes, Gallia and Henry; McConnell and Sweeney.

CLEVELAND, July 4. — Morning game:

	R.	H.	E.
Detroit	2	5	4
Cleveland	4	8	2

Batteries—Dubuc and Stanage; Blanding and O'Neil. (Seven innings, rain.)

ST. LOUIS, July 4. — First game:

	R.	H.	E.
Chicago	1	6	2
St. Louis	6	11	3

Batteries—Benz, White and Schalk; [illegible]

*Howard 1 0 0 0 0 0 0

Total [illegible] 3 27 19 4

*Batted for Thomas in the 9th.

Score by innings

	1	2	3	4	5	6	7	8	9	
Los Angeles	[illegible]									7
San Francisco	[illegible]									3
Base hits Los Angeles	[illegible]									8
Base hits San Francisco	[illegible]									5
Base hits	[illegible]									8

THIS MORNING'S GAMES.

At Oakland—	R.	H.	E.
Los Angeles	[illegible]	[illegible]	1
San Francisco	[illegible]	[illegible]	4
At Los Angeles—	R.	H.	E.
Oakland	8	11	4
Venice	4	8	4

[illegible] (Game called in seventh.)

LEAGUE PLANS OUTING WILL PRESENT PRIZES

W. H. L. HYNES.

On Sunday the Irish-American League will hold its annual outing at the Grand Canyon Park, East Richmond. Addresses, dancing, racing and eating will be the chief features of the day.

District Attorney W. H. L. Hynes of Alameda county will be the orator of the day and in addition G. Angell will address the league and friends. Valuable prizes will be distributed for Irish jigging, waltzing and other dancing, while the races should draw a big entry list because of the cash prizes offered. The athletic program will consist of a race for boys and girls under 12 years, a young men's and ladies' race, three-legged race and a running contest for men over 50 years of age. The committee in charge under the leadership of James T. Flynn has been working industriously for the success of the fete and early indications promise complete satisfaction.

FOLSOM CONVICTS ENJOY HOLIDAY

Circus, Vaudeville and Souvenir Programs Are Day's Features

SACRAMENTO, July 4. — The skies smiled upon the yard in Folsom prison today and the 1100 and more men who are confined in the prison, some of them for the rest of their lives, smiled back and were happy.

Had a vote been taken today for President of the United States, Warden Jas. A. Johnston would have received every vote.

It was all because the warden had decreed a holiday inside the prison walls and a varied program of entertainment was prepared for the prisoners.

A genius among the prisoners designed a number of souvenir programs. On the cover of the program was a picture of Uncle Sam holding in the palm of his hand a man in stripes. As a little touch of irony the artist painted "Life, Liberty and the Pursuit of Happiness."

The Repressa Vaudeville Company entertained the men with a varied program of music and moving pictures. The men filed out of the mess room into the prison yard, where the circus and hippodrome were located. As each man passed two long tables he was given a roll of popcorn, a bag of peanuts, two sticks of candy and a tiny American flag, and each convict pinned the flag over his heart.

A cannon boomed from away off on a hill and the burlesque circus began.

No "World's Greatest Shows" was staged with more care for minute details than this one given this afternoon by men in stripes. There was a grand spectacular opening parade. The ringmasters, proud in their silk hats and full dress suits, led the procession. A great cage was wheeled by. The bars were apparently of massive steel. Inside the cage was two mild-mannered, couchant canines. A bevy of clowns, gotten up in grotesque fashion, created many a laugh among the usually silent and stern-faced men.

Warden Johnston and a number of visitors from San Francisco and Sacramento reviewed the circus from the grandstand.

San Diego Oarsmen Win Championship

SAN FRANCISCO, July 4.—The crew of the San Diego Rowing club won the four-oared championship today in the race held over the China basin course. The distance of one and a half miles was covered by the southerners in 11 minutes 4½ seconds. The Dolphin Rowing club crew No. 1 of San Francisco was second, two lengths behind the winners.

Sutor, Melz, Chambers and Schwartz, with Hallell as coxswain, manned the winning boat.

Third place was taken by the oarsmen of the Alameda Rowing club and the Dolphin crew No. 2 brought up a short distance in the rear of the Alamedans.

The race was rowed over a course that was laid three-quarters of a mile to the stake buoy and return. The contest was under the direction of the Pacific Association of Amateur Oarsmen and was the principal event of a big regatta.

THAMES ROWING CLUB DEFEATED

HENLEY, Eng., July 4.—On the resumption of the contests in the royal regatta today, the Leander Rowing Club eight beat the Thames Rowing Club in the second round of the races for the Grand Challenge cup and in another heat of the same round Jesus College, Cambridge, beat New College, Oxford.

In the Diamond Challenge sculls, second round, F. D. P. Pinks of the London Rowing Club beat C. W. Wise of the same club.

Sale of COATS

The greatest opportunity of the season—all new, desirable coats—this season's best—just the coat you'll want for summer wear—medium weights—plain and elaborately trimmed—all the prevailing colors and white.

$9.95

FORMER VALUES UP TO $25.00

OUTING DRESSES

Here's your vacation dress—at half price and less—dozens of fancy styles to select from.

$1.45 $1.95 $2.45

Joggery

568-572 FOURTEENTH STREET

Between Clay and Jefferson

PACIFIC FRUIT EXPRESS BUILDING ICE PLANT

SAN FRANCISCO, July 4.—In preparation for greater fruit crops, the Pacific Fruit Express is constructing a large new ice manufacturing plant at Los Angeles. It will be completed in October, will have a capacity of 85 tons daily, and will cost $125,000. The design is such that, by the installation of another unit of machinery, the capacity can be increased to 170 tons daily. Storage room will be provided for 15,000 tons.

The building will be of class A construction in concrete. Icing platforms will care for twenty cars at one time so that fruit can be moved promptly without delay in refrigeration. The ammonia condensers that do the freezing will be of an entirely new type different from any used elsewhere on the coast. Power will be furnished by steam for the main plant and for the electric generators that drive the auxiliary units.

The entire output is to be utilized in handling the rapidly increasing refrigerated shipments of fruit through southern California and in icing Southern Pacific passenger cars at the Los Angeles depot.

Your Summer Bungalow

Spare rooms, den or garage can be artistically finished off on the interior by using THE TRIBUNE paper matrices. Look like Linerusta—are cheap and durable. Many are being used. Let us explain their use. Call at TRIBUNE business office, Eighth and Franklin streets.

BIG CELEBRATION TO OBSERVE ERIE VICTORY

PUT-IN-BAY, O., July 4.—The Perry Centennial celebration commemorating Commodore Oliver Hazard Perry's victory over the British on Lake Erie, the campaign of General William Henry Harrison and the one hundred years of peace that will have ensued between the English speaking nations since the signing of the treaty of Ghent on December 24, 1814, was formally opened here today. It will continue until October 5, with celebrations at Toledo, Detroit, Chicago, Milwaukee, Buffalo, Erie, Pa., and other lake ports, and Louisville Ky.

ARGENTINE MAN WINS THIRD ROUND AT GOLF

LA BOULIE, France, July 4.—W. Heinrich Schmidt of Worcester, Mass., was defeated today in the third round of the tournament for the amateur golf championship of France by Peter Gannon of Argentina, 9 up. Gannon was amateur champion of France in 1910.

In the same round C. W. Inslee of the Oneida Community Club beat Blanford of England, 5 up, 4 to play.

H. W. Stucklen, former champion of Massachusetts, was beaten by E. A. Larson, the British amateur champion of 1908, 4 up, 2 to play.

Lord Charles Hope of England defeated Wakefield.

FREE

A clear glass, lipped measuring cup — like picture — will be given absolutely free to every TRIBUNE classified advertiser placing a seven-time cash ad. over our counters.

Downtown Office,
1220 Broadway
Main Office,
8th and Franklin Streets
S. F. Office,
633 Market Street
Berkeley Office,

The Emporium JULY CLEARANCE SALE

The Emporium

Store Opens Tomorrow Morning, July 5th, at 9

The Emporium JULY CLEARANCE SALE

Once more The Emporium inaugurates its July Clearance Sale, and without exaggeration, we say that in point of value giving, in quantity of goods left over from the most successful six months of our business, in quality of merchandise offered, this sale completely eclipses all former clearances. It is an utter impossibility to go into any detail in describing the goods in the limits of a page, so we have contented ourselves merely with listing, in many cases, the article and its price. The prices themselves are enough reason for crowding the store to its utmost on Saturday morning, and if previous sales are any criteria, Saturday evening will find hundreds of well satisfied customers.

Amazingly Low Are the Clearance Sale Prices on Rugs *for Every Home*

Axminsters

In small and carpet sizes, self color and Oriental patterns; best makes, such as Alexandre Smith, Hartford and Bigelow Carpet Co. represented; size 18x36 inches, **$1.00**; 27x60, **$1.75**; 36x72, **$2.95**; size

Body Brussels

Carpet sizes only; very serviceable; hard, smooth surface, easily swept, small and Oriental patterns and harmonious colorings; every rug greatly reduced in price; size 8¼x10½ ft., **$18.50**; size 9x

Almost Unbelievable Are the Wash Fabric Reductions

Regardless of the former selling prices many odd lines and odd pieces of white and colored wash fabrics have been deeply reduced, and will be sold at one of three prices—yard, **9c, 12½c, 18c**

Brown Linen

A clearance sale of serviceable brown dress linens reduces their

Table Linens

Odd cloths and napkins left over from a most busy month's sell-

Pillow Cases

Embroidered, initialed pillow cases, which are hemmed, hem-

Colonial Drapery

Cretonne, taffeta, chintz and crash, for cushions, etc., 900 yards greatly reduced to the one price of **25c** the yard.

Sunfast Drapery

50 inches wide; best grades; plain and solid colors, sten-

Bed Sets

Colored muslin, cretonne and dimity, also bobbinet with Renaissance motifs, lace edging; **$2.55, $3.95** and **$4.95.**

Scrim Curtains

2½ yds. long; cluny insertion, drawn work effects; pr., **98c.**

23c, 28c, 38c. (First Floor.) reduced for very quick clearance. duced to the one price, pair, **65c.**

Out of the Ordinary Prices on Beds and Bedding--Third Floor

Tremendously Reduced Prices Ticket Hosts of TOYS

At such prices as tag these toys, no child should be without some plaything. Space prevents detailed list, but the few here noted will give an idea of what there is to be had. At **5c**, are paints, celluloid tops and wood rakes; at **10c**, sand moulds, ball toss, doll chairs and rockers; at **15c**, nsh pond game, large strings of beads, iron rakes, lead soldier sets, rubber toys; at **25c**, sand wagons, clapper dolls, kaleidoscopes.

Toy Department, Second Floor

Sand trains and toys at **25c, 35c, 75c, 85c, $1.00, $1.25** and **$1.50**; rubber animals, **35c**; musical dolls, **95c**; toy banjos, clearance sale price, **35c**; doll trunks, special, **75c** to **$3.00.**

Broken Lines of Women's Gloves

58c The majority are short lengths, glace finished kid with two clasps at the wrist. Come in black and colors as well, and every pair is an exceptional value at this July clearance sale price. (1st Fl.)

Interesting Neckwear Reductions

Hurt neckwear, flowers, bows, coat collars, tabs, stocks of lace, priced, **5c, 12½c, 15c, 25c.** Hurt neckwear, hand embroidered Eton collars, embroidered batiste and tulle, trimmed with real Cluny, Irish, Valenciennes and English thread lace, **50c, 75c, $1.00** and **$1.75.** Imported French, also domestic tabs, jabots of point d'Esprit shadow laces, satin and silk collars, etc., special at **$2.00** to **$7.50.**

The Clearance Sale Includes Trimmings

Choice 45-in. emb'd Swiss and batiste flouncings, white with eyelet and incrustations of Irish and Venise lace effects; white with Bulgarian, Persian and other colors, **$1.00, $1.35** to **$3.75.** Colored and white embroidered batiste bands, in Bulgarian, pompadour pastel, self colorings, also combinations of soutache and ratine effects, 1½ to 12 inches wide, special, **50c** to **$2.25** the yard.

Women's Kid Glove Clearance

88c Broken lines and sizes of women's glace finished and overseam sewn kid gloves in the two-clasp style. Come in black, brown, tan, gray, navy. Are exceptional values even for clearance times.

Gorgeous the Waist Models $1.00, $1.95, $3.95 the Prices

Every waist that was a "slow seller," is an odd size or soiled, piled high on large tables. Former prices fling from every one $1.00. At the second price, **$1.95**, are hundreds of formerly high priced waists that absolutely must be cleared out. **$3.95** buys the show pieces and window models, exquisite garments, handsome in detail of design, fabric and appearance. Silk, cotton and chiffon models, every one a choice bargain. (Second Fl.)

The Better Petticoats to Be Cleared Out at $2.95

Messaline and chiffon taffeta petticoats in practically every new and smart shade of the season. A great many of them are one of a kind models, some that have been used as floor samples, and others are discontinued lines. The great reductions that have been made in the prices of these petticoats should be more than inductive of your interest.

During This Sale Prices Are Lower on CORSETS

This does not mean that the corsets in this sale are old and out of date or damaged; it is simply a clearance of window models, broken lines, samples, discontinued lines and odds and ends. A most wonderful opportunity to purchase such corsets as Gossard, Lyras, Chart Seal, Nemo, W. B., C. B. and R. & G. corsets at prices that are far, far below what they would be in the regular way of trade, special, **95c** to **$17.50.**

Price Discounts Very Great on Sweaters

Every one of the odds and ends at most attractive prices. V and high neck garments in white, cardinal, Oxford, tan, combinations; all sizes; special, **$1.95** to **$10.00.** (Second Floor.)

Clean-Up, Women's Silk Lisle Hose

Fine full fashioned hosiery, reinforced with double soles, heels and toes, have four-inch garter welt; in colors of black and white only; taken from our regular stock and deeply reduced. **35c**

The Day Is Tomorrow--the Event Is the Greatest Clearance Sale of Women's Garments Ever in Our History

Any Women's Spring, Summer

Suit, Silk Dress, Evening Costume

$19.00

Hundreds and hundreds of beautiful wears for women, the description of which cannot be given in detail or even in brief, but without reservation everything in this stock will be sold at the one price of nineteen dollars, and when we say every garment, we mean exactly that and nothing else.

Every Women's Summer

Coat for Auto, Afternoon or Evening Wear

$16.00

Absolutely the most wonderful coat opportunity ever offered by The Emporium, for it includes every coat whether it be of silk, silk faille, matelasse, velour de laine, silk poplin, mixtures or brocades; not a single former price has been even considered in the reducing of these garments.

And Every Misses' Summer

Coat, Fancy Suit or Party Frock at

$15.00

Just think of being able to choose anything from our stock of over one thousand magnificent garments, and regardless of its selling price earlier in the Summer, buy it for as ridiculous a figure as this. Is it any wonder that considering the exquisite silks and fabrics, we claim this to be a most wonderful opportunity?

Men Who Need Shirts! Savings and Big Ones in This Clearance

1,800 shirts at the lowest possible prices. 1,200 are golf shirts, **78c** and **$1.15.** Negligee shirts, varied assortment of broken lines of flannel and madras, **68c** to **$1.48.** Clearance of pajamas of soisette, etc., made to sell for more money than **$1.48** to **$2.48**; 500 wash ties, white and colors, remarkable values at **12½c** each. At **25c** is a large assortment of open end and reversible four-in-hands in pure silk, handsome effects. Pure, heavy silk hose in plain colors and fancy effects, size 10½ only, pair, **25c**; 6 pair for **$1.40.** Large assortment of fancy half hose in all shades and fancy weaves, six pair for **$1.35.** Underwear of "Crashex" and "alfalfa" linen. Drawers and shirt lock in a perfect fitting union suit; specially priced, the garment at **45c.**

Odds and Ends Women's Silk Hose

A quantity of odds and ends of black embroidered silk hosiery, as well as fancy colored, pure thread silk stockings, some are clocked, others made in plain style. Priced for quick clearance **95c**

Bewitchingly Lovely

Undermuslins Reduced

Exquisite gowns, lace, embroidery trimmed, at **$1.98**
Lace inserted and medallion trimmed gowns, now **$2.98**
Daintily trimmed skirt combinations, reduced to **98c**
Combination, cover and skirt style; clearance price **$1.48**

Fine French gown, hand embroidered, at **$1.95.**
Domestic Princess Slips, lace trimmed, at **$2.48.**

French chemise, with reinforced scallops, lace, **$1.45.** Hand designed and hand scalloped French drawers, at **95c.** Great stock imported French petticoats, reduced to **$2.45.** (Second Floor.)

Leather Goods

All Reduced, Of Course

Handbags

A great variety of the finest leathers, such as seal, Morocco, pigskin, etc. A good opportunity for savings, for the prices range **$1.95, $2.95, $3.95, $4.95, $5.95** to **$9.95.**

Traveling Rolls

A wondrous assortment of well equipped rolls, some with Parisian ivory, others with ebony fittings, desirable for men, and women as well. Reduced, **$3.95, $4.95** to **$9.95.**

And the Drug Sundries

D'Orsay corsage sachet, **15c**; Daggett & Ramsdell's headache cologne, **10c**; Williams' pine-tar soap, box, **15c**; Jergen's pine tar soap, 2 cakes, **10c**; "No Peer" imported floating bath soap, 3 cakes, **10c**; hand mirrors, genuine ebony, also maple, **75c-$1.95.**

Clearance Sale of Silverware

Cream Ladles

William Rogers' plated ware, too many in stock; each, at **10c.**

Water Pitchers

Heavily quadruple plated; China lining; worth much more, **$3.15.**

Flatware

Many odd patterns in the small lot that we have; all will be closed out for less than cost of manufacture. Assorted lots of jewelry reduced.

Art Needlework

Great Reductions

This second floor section should be intensely interesting to every woman for its low prices.

Hand embroidered scarfs, squares, centers and pillows, towels, bibs, aprons, gowns, waists and children's dresses, as well as hundreds of other articles used as models, all reduced to prices ranging **95c** to **$19.95.** Battenberg braids, **10c**, for pieces of 36 yards. Other braids, yard, **1c** to **4c**; jet nail heads, **1c** each, linen silk and beaded candle shades, very specially priced at **15c** to **$4.95.**

July Clearance

Silk Section

Handsome Silks

300 yards of 42-inch bordered foulards; special price, yard, **50c.** 1,000 yards fancy silks, now yd. **50c**

500 Remnants

And dress lengths, all have been priced so low as to clear them.

Chiffons

High grade printed, embroidered, Bulgarian satin striped and bordered, also accordeon pleated and extreme novelty chiffons, tremendously reduced; one price, yard, **$1.50.**

Dinner Sets

July Clearance Prices

Dinner Set, $6.50

Thin German china at price of semi-porcelain; 49 pieces with pink floral decoration. A very unusual price for the quality.

Dinner Set, $3.95

A complete fifty-piece cottage set with gold tracing on each piece.

Other Dinner Sets Priced at $6.75 and $8.50.

Separate Pieces

Odds and ends of plates, cups and saucers, vegetable dishes, meat platters, etc. Many short lines, variously decorated; special.

Glassware

Fruit bowls, **18c, 25c, 30c**; fruit dishes, **6c**; oval celery tray, **19c**; oval pickle dish, **12c**; oil and vinegar cruets, **19c**; water pitchers, **30c, 50c**; butter dish, **25c.** (Household Goods, 1st Floor.)

And Here Are Dainty

Wears for Baby Reduced

Children's bloomer suits made of dotted percales; sale, **65c.** Dutch neck and short sleeve dresses for children, sale, **45c.** Odd sizes in children's rompers; to close them out, **25c.** Child's dress; German style; daintily hand emb'red, **$1.95.**

Straw hats for little tots now greatly reduced.
Imported dresses, at exceptionally low prices.

Beautifully hand emb'd German dress for children, **$2.45.** Children's sunbonnets, just the thing for this season, **15c.** Daintily fashioned combination garments for misses, **45c.** (Second Floor.)

Summer Sale of Ribbons

A quantity of remnants in lengths of from 1 to 4 yards, and widths of from 3½ to 6 inches, have all been marked at but a mere fraction of even the Ribbon Sale's low prices, now, special, yard, **15c** to **25c.**

1,000 Yards Fine French Veiling

In a great variety of meshes, some our own direct importations; colors of black, white, magpie and navy; and priced for clearance at, yard, **25c** and **75c.** Chantilly lace veils, **75c.**

Over 6,000 Pairs of Most Desirable SHOES *And at Prices That Will Interest Many*

For men, for women, for children, these thousands of pairs taken from our stock and especially reduced so that the most sensational prices that have ever been known in The Emporium shoe section prevail. To make the prices few, the lots large and the sale interesting, all short lines have been condensed. Emphatically every popular and fashionable footwear style is included. In most instances all sizes in each lot.

98c Children's shoes, scuffers, Educators. Mrs. King's, patent and tan calf; sizes 5 to 8, 8½ to 11.

$1.48 High grade Holland shoes for boys; Educator shoes, for children. (First Floor)

$2.98 Men's shoes, W. L. Douglas, E. T. Wright foot form kid shoes, and many others.

$1.98 Women's shoes, hand process made, pumps, English lace and button shoes; special.

$1.98 Men's shoes include a famous New York make in sample sizes; in Oxfords, too.

$1.48 Women's pumps, Sea Island duck, many short sample lines; nearly all sizes

$3.45 Women's smart shoes; many of pretty novelty styles; suedes, etc., are reduced.

$4.95 French model boots, French bronze boots, chic, beautiful, fashionable footwear.

Women's Linen Handkerchiefs

An assortment of pure linen name handkerchiefs have been reduced to **5c**; corner embroidered, initialed, lace and colored handkerchiefs are now **10c** each. (First Floor.)

Special Reductions Dress Goods

This most interesting department has a great number of remnants and dress lengths of all kinds of plain and fancy colored and designed materials. Much reduced to close.

Men's Suits

Special reductions in this department bring the prices of our broken lines within reach of every man. No reason for going without a new suit when you can buy your size for **$10.50, $12.50** to **$18.75.** *(Men's Clothing, First Floor.)*

For Men HATS *For Boys*

Soft hats, stiff hats, straw hats, staples and novelty blocks; some of these hats are most desirable; others are not so much so, but all are good bargains at **$1.65** and **$1.95.** *(First Floor.)*

Boys' soft hats, in all colors; and a good variety of shapes; principally, however, the popular telescope styles; a hat for the size head of every boy, especially reduced for this sale, **$1.**

Boys' Suits

Double breasted and Norfolk styles, well made of sturdy, fancy mixed materials. These broken lines represent all sizes for boys from 6 to 18 years. **$3.75** to **$7.50.** Russian and sailor blouse suits, well made from novelty fabrics, **$3.75** to **$7.50.**

BASEMENT SALESROOM

Wonderful Shoe Price Reductions

In this greatest of the Basement's clearance events are 5,388 pair of women's and children's shoes, offered at less than usual wholesale cost. Space will not permit detailed description, but the tables are filled with shoes for every member of the family; pair, **69c** to **$1.98**

Great Surprise for Millinery Buyers

Regardless of former values, hemp, Milan, tagal, leghorn and chip, trimmed and untrimmed shapes, are **38c**; solid, two-toned, white ratine, **48c** and **98c**; limited number of French Ostrich plumes reduced very special for this sale to **$1.12, $2.35** and **$3.75.**

Savings on Rex Enamelmore. Fine triple coated enamel covers.
54-In. All-wool Suitings [illegible]
Fancy Silks, 50c Yard. 24-inch chiffon taffeta stripes, etc.
600 Gingham Aprons, 15c Full cut, all-over model; clearance.
Children's Sleeping Garments size-size made like higher priced ones
All-Wool Sweaters, 97c Wonderful; all sizes; black and white.

Kimonos, House Dresses, 67c Exactly what the cost of them is
Dressing Sacques, 47c each [illegible]
Scrim Curtains, pair, 52c, 72c 2½ yds long hemst'd, cream, Arab
Curtain Scrim, yard, 5c, 10c 36 ins. wide; striped, white, colors.
Curtain Etamine, Yard, 12½c 36 inch; Colonial blocked designs.
Pr'ted Scrim, Colonial Drapery Conventional designs; yard, at 15c

The Second July Clearance Sale in the BASEMENT SALESROOM

Not a Single Summer **Suit or Coat in Stock** *Priced Over This Figure*

$6.95 *Women's* ***$6.95*** *Misses'*

We must rid ourselves of every Summer garment in stock, and to be assured of so doing, not a single one is marked above this figure. Making alone is worth more.

300 Cloth Dresses $1.98

This price is so amazingly low, that really, regardless of space, it is not necessary to describe them. All sizes in the lot.

500 Wash Dresses 98c

Whether made of linen, lingerie or colored fabric, every "slow seller" in stock will now be marked at ninety-eight cents. All sizes for women and misses are included in the clearance sale.

Barrettes Greatly Reduced, 5c
Nelson Watches, 50c Closing out the line, hence the price
Ribbon Remnants, 3c, 7c, 13c Fancy, satin taffeta, plain taffeta.
Fancy Mesh Veiling, 10c yd. Black, brown and navy veilings.
Men's Shirts Reduced to 15c The larger sizes, 18½ to 19 only.

Men's Wool Underwear, 49c
Men's Negligee Shirts, 49c Made of fine mercerized materials
Boys' Undershirts, Now 12½c Blue cotton rib undershirts; good.
Men's Undershirts, now 29c Heavy cotton rib shirts, special.
Chiffon Waist Patterns Dew drops; green and black, 49c.

Neckwear, 5c, 12½c to 47c
Lace Insertions, 8c to 39c doz. Val, torchon and imitation Irish.
Laces, 1c, 2½c, 5c, 8c, 15c and insertions, 1½ to 12 ins wide.
Bleached Sheeting Reduced 72 ins. wide, 39c; 81 in. 29c; 90, 32c.
Bleached Pillow Cases To for 42x36; 45x36, 9c; 50x36½, 12c.

Over 1,000 Petticoats Reduced, 59c

We have taken every cotton petticoat in stock that was not quite up to standard and have marked it low enough to rid ourselves of it. Heatherblooms, sateens, etc., in black and fancy colors as well. The July clearance has caused its former price to be reduced to 59 cents.

Odds and Ends of Waists Reduced

Bargains that belittle all former selling events; 200 odds and ends of chiffon and colored wash waists, **29c; 79c** is the price on 1,000 pure linens, lingeries, etc. **$1.19** buys waists of silk. Clearance sale.

Hemmed Napkins Now 5c Heavy weight; 18x18 inch, hemmed
Mercerized Table Cloths, 87c 66x72 inch, merc'd, fancy borders
Bolster Rolls, New Price 75c

Cotton Union Suits, 23c Women's high neck, long sleeves.
Boys', Girls' Wool Pants, 27c Sizes 20 to 34; white and gray.
Wool Union Suits, 48c

Comforters Now Priced 97c Good size, cotton filling, Persian.
Wash Goods; White, Col'd, 5c Shirting madras, soisette, muslin, etc
Mer'd Poplins, Crepes, 9c Also voiles, sateens, gingham, etc.
Colored Ratines, 12½c yard Fancy silks, madras, poplins, etc.

Cashmere Hose, 8 1-3c
Infants' Cotton Hose, 5c pair 200 pair in sky blue and pink.
Mendel Gloves, 35c pair
White Silk Gloves, 39c pair Long; 12-button length; [illegible]

LATE NEWS FROM RICHMOND

VETERANS HOLD BIG CELEBRATION

Richmond Observes Nation's Birth at Grand Canyon Park

RICHMOND, July 4. — Colonel John Stotsenberg camp of the city and Bimcom camp of the Spanish War Veterans of Oakland today entertained more than 5000 people at Grand Canyon park at the annual picnic and patriotic celebration given jointly by the two organizations. The picnic was the only formal celebration of Independence day held in this city and hundreds from here as well as from Oakland and Berkeley spent the day was opened this morning by patriotic exercises, which included a flag raising, patriotic airs by the band, a number of vocal solos and addresses by Commander A. M. Duff of Colonel John Stotsenberg camp, Councilman J. B. Willis and Councilman E. J. Garrard.

This was followed by a sham battle between companies composed of the members of the Richmond and Oakland camps and a military drill. This afternoon there were numerous athletic games and contest as well as a baseball game.

The day will be closed with a grand ball this evening.

Throughout the city, Independence day was observed by business houses, banks and city offices, business and residence streets being profusely decorated with flags and bunting. With tomorrow a legal holiday large numbers of Richmond people are taking advantage of the occasion for week-end trips into the interior of the State and Saturday promises to be observed here nearly as universally as today.

PYTHIAN SISTERS ARE GUESTS OF MRS. WELCH

RICHMOND, July 4.—The members and friends of the local order of Pythian Sisters were entertained at the home of Mrs. F. H. Welch on Twentieth street Tuesday afternoon. The feature of the event was the playing of whist, which was indulged in by all present, beautiful prizes being given the holders of the highest scores at the conclusion of the games.

The home was beautifully decorated for the occasion and as the shadows grew lighter and longer, the hostess, assisted by her daughter, Miss Myrtle Welch, served delicious refreshments to the guests.

NEW CHURCH MEMBERS ARE GIVEN RECEPTION

RICHMOND, July 4.—A reception was tendered the new members of the Christian church at the church parlors at Sixth street and Bissell avenue. It was in the nature of a welcome to those who joined during the revival services conducted by Evangelist Stivers.

An excellent program was enjoyed and later in the evening delicious and tempting refreshments were served by an efficient committee. The affair was one of the most enjoyable held at the church for some time, and all in attendance were greatly pleased with the event.

RICHMOND COUNCIL WILL SELECT LIBRARY TRUSTEE

RICHMOND, July 4.—The term of Mrs. Dave Hopkins' service on the library board expired on June 30, and it will be necessary for the council at its next meeting to choose some one to succeed her on the board.

Mrs. Hopkins is a resident of the west side and is well known both in social and fraternal circles of this city, and it is probable, in consideration of her good work while on the board, that the council will reappoint her.

RICHMOND MAN GOES SUDDENLY INSANE

RICHMOND, July 4.—J. H. Partridge, who resides on Second street, in this city, was taken to Martinez yesterday morning on a charge of insanity. Partridge has been subject to epileptic fits for some time and kept gradually getting worse until as a last resort his relatives thought it would be safer to send him to the county seat, where he can be examined and placed under the care of the proper authorities.

Blood Bath Knocks Rheumatism

Remarkable Effect of a Remedy That Actually Irrigates the Entire Blood Supply.

The Hardest Nut of All, Rheumatism, is Cracked by S. S. S.

It sounds queer to take a blood bath but that is precisely the effect of a most remarkable remedy known as S. S. S. It has the peculiar action of soaking through the intestines directly into the blood. In five minutes its influence is at work in every artery, vein and tiny capillary. Every membrane, every organ of the body, every emunctory becomes in effect a filter to strain the blood of impurities. The stimulating properties of S. S. S. compel the skin, liver, bowels, kidneys, bladder to all work to the one end of casting out every irritating, every pain-inflicting atom of poison; it dislodges by irrigation all accumulations in the joints, causes acid accretions to dissolve, renders them neutral and scatters those peculiar formations in the nerve centers that cause such mystifying and often baffling rheumatic pains.

And best of all, this remarkable remedy is welcome to the weakest stomach. If you have dragged yourself until your stomach is nearly paralyzed, you will be astonished to find that S. S. S. gives no sensation but goes right to work. This is because it is a pure vegetable infusion, is taken naturally into your blood just as pure air is inhaled naturally into your lungs.

You can get S. S. S. at any drug store for $1.00 a bottle. It is a standard remedy, recommended everywhere as the

TO START NEW ELECTRIC SOON

Southern Pacific Almost Ready to Build Into Richmond

RICHMOND, July 4. — When the Southern Pacific company will begin the construction of its electric interurban line into Richmond is a question that still seems uncertain, though according to those who are in a position to know, the active work will be commenced during the present month. It was announced some time ago by company engineers, July 1. As the rails and ties for a considerable stretch of track along Cutting boulevard from the main line westerly are all ready on the ground at the intersection of that street with the railroad tracks, it was thought that work would be under way before this time.

It is stated that the approval by the State railroad commission of maps for the trackage it is proposed to lay, and the completion of minor engineering details are responsible for the delay. That the work will be commenced in a number is the statement of every one connected with the plans and the only question to which it seems impossible to secure an answer is how soon the work will begin.

Under its franchise with the city for an interurban line from the Panhandle boulevard over private rights of way to Cutting boulevard and over that street and Tenth, the railroad company still has plenty of time in which to commence operations.

CONCERT WILL BE GIVEN BY MAENNERCHOR

RICHMOND, July 4.—The Richmond Maennerchor will give a concert, theatrical and ball in Maple hall on Sunday evening that will be one of the most elaborate affairs ever given by the organization. An unusually fine musical program has been prepared, while a comedy sketch will follow in which some of the best local talent will participate. Dancing will conclude the evening. Following is the program:

Overture, Ritzau's orchestra; chorus song, "Die Loreley," Maennerchor, Professor Fromm, leader; duet, "Ich Wollt Meine Liebe Ergosse Sich," Mesdames Schwartz and Knab, Professor Fromm, piano, chorus song, "Wach auf du Schoene Traeumerin," Maennerchor; tenor solo, "Aloha Oe," ("Farewell to Thee"), Otto Keller, Professor Fromm, piano; piano solo, Master Johnny Philpot; chorus song, "Hearts and Flowers," Maennerchor.

Comical farce, "Im Luftschiff Oder Zeppelin Kommt"; personnel—Bimberkohl Rentier, Ad Gieger; Rosaseine Frau, Mrs. Schwartz; Liesbethbeider Tochter, Mrs. Knab; Dr. Ernest Flieger Ingenieur, Otto Keller; Mummel Bimberkohl's Faktotum, Herman Aichinger; Melke Dienstmaedepen bei Bimberkohl, Mrs. M. Aichinger; Prompter, Mrs. Stern.

Ball, Ritzau's orchestra.

RICHMOND OFFICE UNABLE TO GET NEW MAIL BOXES

RICHMOND, July 4. — After waiting the department repeatedly regarding his order for 14 additional mail boxes to be placed in different sections of the city at present without facilities for the collection of mails, Postmaster S. F. Jenkins yesterday received a letter notifying him that the department has not yet placed a contract for new mail boxes and that his requisition can not be honored until such a time is the contract is let, which may be in a few weeks and a few months.

Jenkins ordered the additional boxes last fall and was notified that they would be shipped within a few weeks. They failed to show up and after writing several times he was notified that the department expected to supply them shortly. Again he waited a few weeks. When he again inquired he received no reply. Repeated letters finally resulted in the notice which he received yesterday. He still has hopes of getting the boxes before the end of the present year.

WORK BEGUN ON NEW RICHMOND MAIN SEWER

RICHMOND, July 4. — Contractor G. W. Cushing yesterday started the construction of a new main sewer to be built along Railroad and Richmond avenues, which will be a unit in the new west side sewer system planned by the city council to eventually drain into a main tidal canal to be constructed jointly by the city and the Standard Oil company into San Pablo bay. The new sewer has been planned to take care of the laterals on all of the streets to the east of the Santa Fe main line tracks and will be the first part of the new system of main sewers which will be constructed in the main streets of the west side to connect with the main running over the extension of Castro street to the proposed canal. For the present the new main will be connected with old outlet sewer which empties into the bay on the Cutting canal.

RICHMOND K. OF P. TO VISIT PINOLE LODGE

RICHMOND, July 4.—The local lodge Knights of Pythias are to journey in a body to Pinole on Friday evening, July 11, where they will attend the session of the Hercules lodge. The visit is just to be a fraternal one, there being no big event at Pinole to demand the presence of No. 18 there.

The recently organized uniform rank of the local order will shine forth in all its military maneuvers for the benefit of the up-country brothers. There will be a large attendance of Knights and a good time is expected by everybody who is planning to go.

EPWORTH LEAGUE WILL GIVE ZOO SHOW

RICHMOND, July 4. — The Epworth League will hold a "zoo" in the basement of the Wesley Methodist church on the evening of July 11. The affair is in charge of Miss Mae Smith and promises to be one of the biggest events held in the church this year.

The zoo will include a number of gamboles and little pink elephants, and to the lucky person who can guess what they should be called a prize will be given.

WILL STUDY FOSSILS.

WASHINGTON, July 4.—Dr. Charles D. Walcott, secretary of the Smithsonian Institute, is on his way into the Canadian northwest, where he will plunge into the fastnesses of the Canadian Rocky mountains and hem himself from civilization for several weeks. Announcement to this effect

Music Sale 5c ea

Clay, 14th and 15th Sts.

VOCAL.

Spring Song ..... Mendelssohn
In Old Madrid ..... Trotere
Calvary ..... Rodney
Ave Maria ..... Gounod
Good-bye ..... Tosti

INSTRUMENTAL.

Lustspiel ..... Bela
Edelweiss ..... Lange
Gypsy Dance ..... Lichner
Simple Confession ..... Thome

MusicBook Special 20c

World's Popular Melodies. Standard Airs from America, Germany, Ireland, Gospel, College and Grand Opera—all in one book. Special, Saturday Only 20c

Popular Songs of the Day

'Cross Mason and Dixie Line (new).
Tickle the Ivories (new song).
Perfume of Flowers.
Trail of Lonesome Pine.
When It's Apple Blossom Time.
To Have, to Hold, to Love.
Girl in Persian Rug.
[illegible]
My Little Persian Rose.
Big Blue-Eyed Baby.

Any selection desired will be played over on piano for you.

BELABOR BURGLAR WITH BED SLATS

Two Minneapolis Girls Punish Intruding Thief; Beats Hasty Retreat

MINNEAPOLIS, Minn., July 4.—Two girls with bed slats belabored a bearded, cross-eyed burglar so bodily that he fled in confusion, although contriving to take with him the ladder by which he entered the house. Later he used the same ladder in entering a second house. There a girl's lusty screams again caused him to take flight and in disgust, he left the ladder at the second house. Evelyn, 9, daughter of J. F. McMullen, heard someone at her bedroom window.

"Who's there?" she asked.

"Your papa," was the reply.

She knew better and screamed. Her father awoke and investigated. The burglar escaped.

Genevieve and May Lyons, daughters of J. F. Lyons, heard a noise. One got up and lit a match, disclosing the burglar in their room. The other leaped from the bed, pulling away the mattress. Both seized bed slats and attacked the intruder, who fled down the ladder.

POWER POLE DELAYING STREET IMPROVEMENT

RICHMOND, July 4.—A power pole belonging to the Santa Fe railroad, on the Santa Fe right of way, above the tunnel and Scenic avenue, is delaying the improvement of the street work at that point.

The matter was taken up with Agent W. B. Trull of the railroad company by City Engineer Chapman, and he will have the obstruction removed immediately.

A strange thing about this obstruction removed immediately.

A strange thing about this obstruction is that the wires and trusses of the pole are causing the delay, since the street has been raised and built on that level across the tunnel.

FIRE BURNS OVER 5 ACRES ON TAMALPAIS

SAN RAFAEL, July 4.—Fire, sweeping the brushy sides of Mount Tamalpais yesterday afternoon, gave the officials and employes of the mountain railroad a stubborn fight before it was finally subdued.

The flames were started, it is supposed, by a cigarette thrown into the dry chaparral along side the track. They were first discovered on the "Bowknot," the famous trackage contortion half way up the mountain side. During the afternoon they burned over about five acres, doing little damage.

CALIFORNIAN JAILED AS EXPRESS ROBBER

NEW YORK, July 4.—William Kirby, 35 years old, who says he comes from Croton, Cal., was arrested yesterday at Weehawken Ferry house and charged with grand larceny. Kirby had gone to claim a trunk which he is charged with having filled with express packages stolen from a West Shore Railroad train Tuesday night at Iona Island.

The police arrested James Stewart of Kansas City as his accomplice. Kirby denies that Stewart had anything to do with the matter. At Kirby's abode the police found a trunk containing $4000 worth of clothes, furs and jewelry.

SUBMARINE LAUNCHED.

SEATTLE, July 4.—The United States submarine torpedo boat H-3 was launched yesterday from the yard of the Seattle Construction and Drydock Company.

Another United States submarine, the H-4, and the Chilean submarine Antofagasta are still on the ways at the yard.

IS YALE DIRECTOR.

NEW HAVEN, Conn., July 4.—Sergeant Kenna, of New York and Newport, R. I., well-known artist, has been elected director of the school of fine arts of Yale university, to succeed F. Weir, who retired this spring after 44 years of continuous service.

Unsightly Face Spots

Are cured by Dr. Hobson's Eczema Ointment, which heals all skin eruptions. No matter how long you have been troubled by itching, burning, or scaly skin humors, just put a little of that soothing antiseptic, Dr. Hobson's Eczema Ointment, on the sores and the suffering stops instantly. Healing begins that very minute. Doctors use it in their practice and recommend it. Mr. Altman, of Lanesville, Pa., says: "Had

H. C. CAPWELL CO.—Clay, Fourteenth and Fifteenth Streets, Oakland—H. C. CAPWELL CO.

Saturday News from the July Clearance Sales

A Wonderful July Sale of Handkerchiefs at Half Price

The word "wonderful" hardly gives an adequate idea of this sale. Certain it is that were the word "sensational" ever a part of our advertisements

A SPECIAL PURCHASE OF MANUFACTURERS' SAMPLES

Women's, Men's and Children's Handkerchiefs of cotton or linen. Sheer or medium weight and daintily embroidered corners—some machine, others exquisite hand work.

Note These Values and Be Here Early Tomorrow

They Are Too Good to Last

Regular 5c grades—2½c
Regular 10c grades—5c
Regular 15c grades—7½c
Regular 20c grades—10c
Regular 25c grades—12½c
Regular 35c grades—17½c
Regular 50c grades—25c
Regular 75c grades—37½c
Regular $1 grades—50c

Bathing Caps and Toilet Articles At July Savings

All to be found in the Toilet Goods Section on the Main Floor.

50c Bathing Caps—39c.
Of pure rubber, in all shades.
$1.00 Bathing Caps—83c.
The fashionable Quaker Girl style.

Toilet Articles

25c Peroxide, full pint, for—17c.
25c Witch Hazel, full pint—19c.
25c French Castile—19c.
25c Ricksecker's Dental Cream—14c.
25c Tooth Brushes—17c.
50c Hair Brushes—37c.
50c Perfumes, 20c ounce.

10% off during July on all Parisian Ivory.
FREE—A powder puff with a 50c box of Regal Face Powder. A soap box free with 3 cakes of Rexall Soap.

July Sale of Boys' Blouses

Thirty Dozen $1 Values for 69c Each

Made of good quality soisette in solid colors and fancy stripes. All have soft turnover collars fastened with button links. Ages 6 to 15 years. Regular $1.00 quality. July Sale price 69c

Entire Stock of Boys' Clothing at 20% Discount

The season's nobbiest styles in Norfolk and double-breasted styles in fancy mixtures and blue serges.

All Straw Hats One-Third Off

The season's best shapes, styles and colors in Boys' Straw Hats. Clearing out the summer stock at one-third less than regular prices.

Ribbons At Special July Pricings

High-grade ribbons in Dresdens, moire, ombre and fancy stripes. Light colored grounds with rich color combinations. Widths 4½ to 6 inches. Regular 30c to 45c values, yard 25c

Plain Taffeta and Moire Ribbons in 4½ to 5½ width. Of good, firm weave. Colors pink, sky, cadet, navy, cardinal and black or white. Special July price, yard 17c

Picot edged Taffeta Ribbon in 1½-inch widths. Good quality. Colors pink, sky, navy, cardinal, nell rose and green. Regular 20c values. Special at, yard 15c

Lingerie Waists At Savings More Than One-Third

Hundreds of fresh dainty Lingerie Waists that came to us for the July Sale as the result of a fortunate special purchase.

Made of fine batiste, voile and crepe in latest styles with trimmings of embroideries, laces and unique color touches. High or low neck and long or short sleeves.

July Sale Prices $1.25, $1.69, $1.75 and $1.95

July Sale of Children's Wash Dresses and Coats

The Dresses---

Broken lines of the season's best selling styles for girls from 8 to 14 years. Values worth hurrying for.

Made of chambray in solid colors and of ginghams and percales, in pretty checks and stripes.

Among the styles are belted Dresses, Pleated Skirts and long-waisted styles with patent leather belts.

Regular Prices .....$1 to $5.50
July Clearing Prices 75c to $3.50

The Coats---

Entire stock of Children's Coats at big July reductions.

$3.50 to $5.50 Coats—$1.75
Broken lines of linen, white pique, white and blue serge and cloth coats in sizes 2 to 6 years. Rare bargains such as can only be found at Capwell's.

$4.50 to $6.50 Coats—$2.75
A broken line—only one of a kind—of heavy cloth coats in ¾-length and sizes 4 to 14. In solid colors of navy blue and brown, black and white, checks and herringbone stripes.

Entire line of Children's Pongee, Batine and Linen Coats at BIG REDUCTIONS.

The season's best values at regular prices in Norfolk and full length Coats in solid colors of gray, navy and light brown, also large checks, reduced as follows:

Regular $12.50 Coats ....$ 9.50
Regular $14.50 and $15.50 Coats $10.50
Regular $18.50 Coats $12.50

All Children's Hats at Half and Less

Entire stock of Hats in the Infants' Wear Department for the tiny 2 to 6-year-olds at HALF PRICE.

In the Millinery Section our entire stock of Girls' Hats, including some handsome imported models at reductions from one-half to a mere fraction of their original value. Styles for dress occasions and playtime wear.

All this season's prettiest models, daintily trimmed with laces and ribbons and fancies.

Women's and Children's Knit Underwear at July Prices

Not only an end-of-season clean-up of broken lines and odd lots, but special purchases of large quantities at great savings to us, and consequently great savings to you. Thrifty women and mothers will take advantage of this opportunity to provide for future needs.

Women's Vests and Tights—Of soft cotton in regular and extra sizes. Vests with high necks and short sleeves or low neck and elbow sleeves. Regular sizes, regularly 50c. Extra sizes, regularly 65c. **July Sale Price 39c**

Women's Knit Pants of white cotton, lace trimmed. Regularly 25c.
July Sale Price 19c

Women's Bleached Cotton Union Suits—A special purchase of "seconds" (John Wanamaker label). Very fine garments. Made low neck and sleeveless and knee length. Sizes 4 to 6. A wonderful value. Regular $1.00 garments at a
July Sale Price of ...79c

Women's White Cotton Union Suits in extra sizes only. Made high neck, long sleeves and ankle length. Sizes 40, 42 and 44. Regular $1.00 value.
July Sale Price 39c

Women's Vacation Vests, of fine white cotton, neatly finished at top with tape. Low neck, sleeveless or with wing sleeves. Regular and extra sizes.
July Sale Price 12½c

Boys' Cotton Shirts and Drawers
—A broken line in ecru only. Regular 50c grade.
July Sale Price 39c

Boys' Balbriggan Shirts and Drawers—A broken line of regular 25c grade in the
July Clearance at ...19c

Children's White Union Suits, made with under-waist attachment. Low neck, short sleeves and knee length. For boys or girls—A special purchase of manufacturer's seconds. Regular 50c grade.
July Sale Price 39c

Babies' Sleeping Garments, in two sizes, suitable for infants and small children. Button down the back styles with draw strings at the bottom. Manufacturer's seconds with only slight imperfections. A wonderful value. Regular 75c quality.
July Sale Price 25c

Visit our Roof Garden now at the height of its beauty.

H. C. Capwell Co. THE LACE HOUSE

Capwell's July Sales are Oakland's best value-giving events.

PUBLISHER ADJUDGED GUILTY OF CONTEMPT

MEMPHIS, Tenn., July 4.—Restrained, in common with all Memphis newspapers, from printing anything in connection with a contest in the Circuit Court over probating a will, the Memphis News-Scimitar, an afternoon paper, published the text of the court's order. Yesterday its publisher, Gilbert D. Raines, was adjudged guilty of contempt, fined $50 and sentenced to spend 10 days in the county jail. An appeal was taken and Mr. Raines

hunter of big game, has earned another distinction. A message from Francis Hotel yesterday, saying the United States biological survey had given his name to a new species of grizzly bear peculiar to the clime of the inner Yukon territory. Henceforth the big brute of the north will bear the cumbersome classification of "Ursus Horribilis Burhamensi."

Last year Burnham and his young wife penetrated an unexplored part of the Yukon territory.

BAKER'S BOND GUILTY.

POSTMASTERS NAMED FOR CALIFORNIA POINTS

WASHINGTON, July 4.—Herman Burmaster was today appointed postmaster at Torrance and Harvey P. Rogers at Meadow Valley, Cal.

California postmasters commissioned today were: Walter Burnett, Castle Crags; Bertha Dutlerides, Kinnaiban; Elizabeth A. Uhlenhamp, Lotus; Joseph K. Wattle, Masonic; Robert W. Burbert, Merrillville; Sam Mathews, Winter Springs. Masonic and Merrillville are new postoffices.

razor. He then gashed a vein in his own wrist, but will recover. He was arrested.

WILL TEACH BACTERIOLOGY.

NEW YORK, July 4.—Dr. William Hamilton Manwar, formerly assistant in pathology and bacteriology in the Rockefeller Institute, has been appointed professor of bacteriology and immunity at Leland Stanford University, California, it was [illegible] here last night.

KAHN'S REMOVAL SALE

THE ALWAYS BUSY STORE — SOON TO OAKLAND'S LARGEST STORE — NOW AT 12TH & WASHINGTON

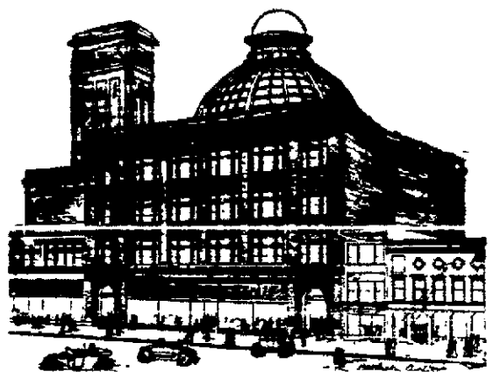

One of the Three Frontages of Kahn's New Building.

A Page Of Remarkable Specials For Tomorrow—Saturday

The day following a holiday is usually a quiet one in a business way. But we are determined that there shall be no break in the unprecedented selling the Removal Sale is enjoying. So instructions were given to the Department Managers to select the biggest and best specials their stocks could furnish and to put them on sale Saturday. This page of all selling values is the result of those instructions. See the window displays. Our store will open at 10 a. m. tomorrow.

Children's Rompers

Specially Priced For Tomorrow

Two styles. One is a standard quality plain blue chambray with white and red trimmings, long sleeves, belt, collar, pockets and elastic bottoms. The other is a dainty little model in fine Indian Head—it has a round semi-low neck, inside facings, kimono sleeves, belt, collar and light blue trimmings. Ages 1 to 6 years. Bargains at tomorrow's special price of **39c**

$1.00 to $2.00 Brassieres Now 48c

A Truly Extraordinary Special. Sale Begins Tomorrow

These are the popular C. & H. Brassieres, nationally advertised as "a finish for the figure." There are seventeen different styles in the offering. You'll not find all sizes in every style, but you will find every style in the combined lot. Not a single Brassiere in the collection is worth less than $1.00. Some of the styles sell regularly at $2.00. Tomorrow you can have your choice for **48c**

Our Busy Third Floor

Offers These Two Specials For Saturday

Silk Petticoats

A thousand taffeta and messaline petticoats—in plain and changeable colors—will be sold at

Only **$1.59** Each

New Fall Coats

A remarkable lot that our buyers secured at a very low price just before leaving New York for home.

Only **$8.95** Each

Handkerchiefs

For Women—6 1-3c Values.

Only **5c** Each

Shamrock lawn, with initials and crossbar borders. On sale tomorrow at this little price.

Tooth Brushes

For Men and Women.

Only **13c** Worth 35c

Bone handles and firmly set bristles The best tooth brush value you ever bought.

$4.00 To $7.50 Trimmed Hats

On Sale Tomorrow—Saturday—At

Only **$1.95** Each

This is an amazingly small price for such handsome, cleverly styled hats as these. The shapes and colors are strictly correct in fashion. But we want to close all of them out tomorrow, and have marked them at this regardless-of-value price to accomplish our object. It is unquestionably the biggest trimmed hat bargain of the season.

Tapestry Squares

Usual Prices $1.00 to $1.50.

Only **59c** Each

Suitable for pillow tops and to cover chairs. Large variety of handsome patterns and colors.

Chiffon Veils

The Regular $1.00 Kind.

Only **59c** Each

Hemstitched ends and three-stripe borders. All the good shades. On sale tomorrow only.

Remnants Of Trimmings

1, 1¼, and 2 Yard Lengths—Were 75c, $1.00 and $1.25.

Reduced To **29c** Per Length

This is an opportunity to pick up pretty dress trimmings for a song. Almost every style of trimming is in the lot. We simply won't move these remnants to our new store—so out they go at this tiny price.

Embroidered Flouncings

Regular 50c and 65c Values—All On Sale

Tomorrow At **29c** Per Yard

In this offering it really seems as if the utmost limit of value-giving had been reached. Just think: 50c to 65c flouncings for 29c a yard—an average of less than half price. Eighteen inches wide.

Big Dress Goods Special

For Tomorrow—A Great Bargain

English Ladies' Cloth in navy, gray and garnet—56 inches wide. A very desirable fabric for outing suits and separate skirts. Excellent for service. For the money, this is one of the best offerings our Dress Goods Department has made during the Removal Sale. Don't forget the width—56 inches. On sale tomorrow, at **33c**

$1.00 Leather Hand Bags For 65c

About three dozen in the lot. Real leather in walrus and seal pressings. Nicely lined with leather and fitted inside with coin purse to match. Nickel and silver finish frames. Single and double strap handles. Fashionable shades. Bags that sell regularly at $1.00 each. Tomorrow .....

50c and 75c Hosiery 29c

A Surprisingly Big Saturday Special

Women's Novelty Lisle Stockings in two-tone combinations—black boots with colored tops. Also All-Over Lace and Lace Boot Stockings in black and colors. High-grade imported stockings at a price that would make the manufacturer over in Chemnitz, Germany, gasp with amazement. Made to sell at 50c and 75c a pair. Tomorrow **29c**

A Good Ribbon Special

Dresden Ribbons—4 and 4⅞ inches wide. Pretty patterns in pink, blue, garnet and mais. Ribbons that would be cheap at 15c a yard. Special price for tomorrow..... **11c**

Elegant Silk Crepe de Chine

40 Inches Wide—A Very Remarkable Silk Special At

Since Crepe de Chine has become so popular and scarce, there have been so many inferior weaves masquerading under this name that there is only one word—ELEGANT—that can adequately describe the quality of this rich, beautiful silk. Good line of colors. One of the best bargains on this page of specials. **$1.29** Yd

Guest Towels—Saturday

Individual Guest Towels—size 12x16 inches. Good quality huck. A far better towel than is usually sold at this price. On sale tomorrow in the Linen Department **3c**

Women's $4 and $5 Shoes

Tan Russia Calf and White Nu-Buck Button Shoes, with short vamps, very broad round stub toes, cuban heels and hand welted sewed extension soles. Handsome—comfortable—perfect fitting. Every pair new this season. Bought to sell at $4.00 and $5.00 a pair. But all Summer footwear must go now—before we move—and out they go at $2.98. But you must come tomorrow. This is a one-day special. Full range of sizes and widths. ..... **$2.98** Pr.

Perrin Kid Gloves Reduced

Regular Price $1.50 a Pair Everywhere

Tomorrow Only **98c** A Pair

Real kid—two-clasp. Colors—white, black, tan, brown, mode, gray, navy, red and green. The range of sizes in white and tan is not quite complete. Perrin's two-clasp suede gloves—in black and gray—are also reduced to 98c a pair.

50c Cut Glass Water Tumblers

Rich, brilliant, finely cut tumblers in handsome designs. One of the greatest—if not the very greatest—values ever offered in cut glass tumblers. Everything in our glassware department is to be closed out during this sale. Not a single piece will be moved to our new store. It's buying time, for it's bargain time. You may never again be able to buy glassware at the prices we are closing it out for now. Don't fail to visit this department—on the second floor—tomorrow. **23c** ea

Cretonne Novelties

Tomorrow **38c** Bargains

This offering consists of Pillow Slips, Scarfs, Squares, Laundry Bags, Shoe Pockets and other similar goods in handsomely patterned cretonnes. You'll find some very astonishing values in the lot. On sale in Art Department—Thirteenth Street Annex.

A Really Phenomenal Plume Special

Beautiful $10 French Willow Plumes Now **$4.78** Each

White and an excellent assortment of the best shades. Made of selected, hard flue, very full and open plumes from male birds. Were specially priced at $10.00 each. Now $4.78. In all our experience we never knew such wonderful values in plumes as these. On sale in Millinery Department—second floor of the 13th street annex.

12½c Wash Serge

Tomorrow **8c** A Yard

These serges are 34 inches, and come in those black and white stripes that are so popular for outing. They wash without fading, and give long and perfectly satisfactory service. You'll find them in the Wash Goods Department, near the Twelfth Street entrance.

The New "Senorita Scarf" for Women

Usual $1.25 and $1.35 Values—Specially Priced for Tomorrow

Made of finely spun spider silk in pretty shades of blue, pink and lavender—also cream and white. On sale tomorrow only at 77c. You'll find these handsome scarfs in the Women's Neckwear Department—Main Floor. You will also find many other tempting bargains. **77c**

Thin China Cups and Saucers

Handsomely Decorated With Flow Blue Designs—Remarkable Values

The object of this special is to attract still greater crowds to our China Department. We want everybody to come and see the truly amazing bargains we are offering in Dinner Sets and Fancy China. Nothing will be moved from this department. **10c**

KAHN'S THE ALWAYS BUSY STORE

Important Announcement

Kahn's Department Managers' Sale—as every customer of this store knows—is the most important trade event of July. This year—because of existing conditions—it was impossible to hold it as a separate sale. So we have merged it with the Removal Sale. It will be conducted along the same lines as in past years—the department heads having full charge. But this year the bargains will be bigger because the department chiefs have a double incentive—to break all selling records of the past and close out all goods not to be moved to our new store.

KAHN'S THE ALWAYS BUSY STORE

SALE AT TWELFTH AND WASHINGTON

Schuster's

CLOSING OUT SALE OF THE DOMESTIC DROP-HEAD Sewing Machine

WITH AUTOMATIC LIFT

SPECIAL PRICE TO CLOSE OUT

$29.75

REGULAR PRICE $60.00

Chain and Lock Stitch with most complete set of attachments, for gathering, puffing, ruffling, etc.

Free Lessons With Every Machine.

Washington Street

Near Thirteenth, Oakland.

OAKLAND-ANTIOCH TO ISSUE BONDS

Gets Permission to Raise Big Sum to Complete its Line

SAN FRANCISCO, July 4.—The railroad commission yesterday granted the Oakland, Antioch & Eastern permission to issue $1,000,000 in bonds, the proceeds from the sale of which are to be used in completing the line of railway between Bay Point and Sacramento.

The Oakland, Antioch & Eastern owns the stock of the Oakland & Antioch railway, and in this manner obtains a direct line between San Francisco, Oakland and Sacramento. At the hearing of the bond application the railway officials said they would begin operating the through line between here and Sacramento early in August. Branch lines run to Antioch and Danville.

The commission, in granting the application, however, makes the grant conditional. The directors of the road have been required to stipulate to raise from assessments such money as may be necessary to take care of any deficit which may accrue up to 1916.

On Wednesday the Oakland, Antioch & Eastern operated the first through train to Sacramento. The roadbed is not in condition at present to warrant daily service, however. A large portion of the $1,000,000 will be appropriated to putting the road in condition and providing for the final work necessary to the opening of the line.

RAND MINES INVOLVED.

JOHANNESBURG (South Africa), July 4.—Practically all the mines in the Rand district are now involved in the strike, which is bound to have a serious effect on the gold mining industry of South Africa. The engineers, carpenters and masons decided yesterday to go out. This will necessitate further protection by the troops.

SHELDON IS COMING TO SPEAK IN PARK

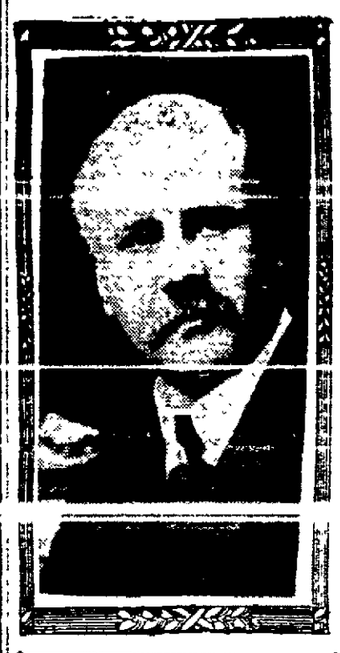

CHARLES M. SHELDON.

Charles M. Sheldon, well-known author, will speak in Mosswood Park on Sunday afternoon at 5 o'clock. The occasion is one of the popular open-air services being held during the summer under the auspices of the Young Men's and Young Women's Christian Associations.

Sheldon attracted considerable attention some years ago by taking over the Topeka Capital, a secular newspaper, for one week and publishing it as a strictly Christian journal, according to his ideas as expounded in one of his widely read books entitled "In His Steps."

Sheldon is at present on his way to Los Angeles to speak at the Christian Endeavor convention.

STOCKTON BOYS JAILED; AUTO THEFT CHARGED

SACRAMENTO, July 4.—George Ruth, Abe Londown and Ben Albrecht, Stockton boys, were arrested here last night on a charge of stealing an automobile belonging to Ruth's stepfather, Oscar Herzot of Stockton.

When the police notified Herzot about the theft he directed them to turn the boys loose and give them the automobile, as he was disgusted with the machine anyway.

The boys pawned their belongings to buy gasoline and left for the fruit district in the car to go to work.

GOVERNMENT TO CLOSE CASE AGAINST "MOVIES"

WASHINGTON, July 4.—The government will close its side of the anti-trust suit against the "motion picture trust" at a hearing in New York next week before Examiner Edward Hacker. The case will be resumed Monday and by the end of the week Edwin P. Grosvenor, special assistant to the attorney-general, expects to introduce the testimony of 49 witnesses as the government's final chapter in an effort to dissolve the alleged trust.

MAYOR IS SLEUTH.

CHICAGO, July 4.—Seventeen saloon licenses in what formerly was the South Side segregated district were revoked yesterday by Mayor Harrison. This was the result of an unannounced stroll taken by the mayor last night through this district.

ANOTHER 10,000 ACRES ARE READY

Patrick Calhoun, Head of Big Project, so Informs Salesmen

In an address to A. J. Rich & Co.'s Solano farm salesmen, Patrick Calhoun, the head and front of the big project, announced that the second 10,000-acre unit would be ready for the market within two weeks. It will be platted on contour roads with irregularly shaped farms, differing from the first unit, which was laid out in rectangular subdivisions to meet the existing county roads along the section lines. The new scheme will tend to beautify the region when the fields have given way to tree-lined avenues and orchards.

The marketing of the second unit at this time is weeks in advance of the unexpectedly heavy demand for the first allotment. In passing the half million mark in a 10 days' campaign all records for the selling of California farm lands in small parcels were broken. It is pointed out, too, that these first sales represent "sales on sight," deeds closed on first inspection of the property. Of course a large percentage is following the customary routine of negotiations based upon financial and other delays.

With 8,000 report a heavy grist of inquiries from farmers located in districts farther from market who are interested in finding irrigated lands within 40 miles of San Francisco. It is pointed out by the agents that 70 per cent of the farm and garden products consumed in the bay cities come from beyond the 40-mile radius.

NAVAL ENLISTING SHOWS INCREASE

Many Oakland Players Participating in Annual Competition at Resort

WASHINGTON, July 4.—The records of naval enlistments for April, May and June show a substantial increase over those of corresponding months in the previous four years. The enlistments for the three months this year were: April 1289; May 1299, and June, 1493, as compared with 1214, 1293 and 1265 for last year, and greatly in excess of the enlistments in those months in 1909.

"It now seems probable," says Secretary Daniels, "that the full quota of enlisted men allowed by law may be reached prior to the sailing of the fleet for Europe next winter. Many young men enlisting now will have an opportunity to participate in the opening of the Panama canal as well as to be present at the celebrations in honor of this event at San Francisco and San Diego."

HE WAS HOUNDED, SAYS EX-CONVICT ON TRIAL

STOCKTON, July 4.—Declaring that insurmountable obstacles confront the ex-convict who would make good, Fred Stephenson, a San Francisco street car motorman, pleaded guilty to a burglary charge here yesterday and was sentenced to serve five years at Folsom.

He snatched a number of silk waists from a local dry goods store and concealed them in a pile of rubbish. Stephenson declared that he was stigmatized by reason of being an ex-convict, and could not hold a position. He said that after getting out of San Quentin last November he got work in San Francisco as a janitor, but was discharged when the landlord learned of his past. He had a similar experience as a motorman in the employ of the United Railroads Company.

Recently he came here and applied at different railway offices for work. He was sentenced from Alameda four years ago for shoplifting.

ITALY AND GERMANY CEMENT FRIENDSHIP

KIEL, Germany, July 4.—The German Imperial Chancellor, Dr. von Bethmann-Hollweg; the German Foreign Minister, Herr von Jagow, and the Marquis Di San Giuliano, the Italian Foreign Minister, and Signor Bollati, Secretary-General of the Italian Foreign Ministry, had a three hours' conference today aboard the imperial yacht Hohenzollern.

The Italian officials accompanied King Victor Emmanuel and Queen Helena on their visit to Kiel to meet the German Emperor.

Signor Bollati, in a statement last evening, said that all important political questions had been taken under consideration and that a complete unity of views existed.

He was asked: "Were you united as to the questions affecting Greece, and particularly with regard to the Aegean islands?" To this he replied: "Any misunderstandings on these subjects are out of the question."

AGED PRIEST'S AUTO COLLIDED WITH TRAIN

SANTA ROSA, July 4.—Rev. Father J. M. Cassin, who has been pastor of St. Rose's church here for twenty-eight years, was run down by a Northwestern Pacific passenger train late yesterday afternoon. He was driving his automobile along the road, accompanied by George Kelley, and started his machine forward, unmindful of the approach of the train. The locomotive struck the auto and threw the priest and Kelley out. The priest sustained a broken rib, a wound on the back of the head and one on the leg. Kelley was taken to the Sebastopol Sanatorium, where he is recovering from the shock and bruises.

The greatest danger to Father Cassin is from his advanced age and the injury may prove serious. The auto skidded on the railroad tracks directly in front of the locomotive.

CRANKS AUTO; "KICKS BACK;" ARM IS BROKEN

REDWOOD CITY, July 4.—Joseph H. Nash, county clerk of San Mateo county, was the victim of a peculiar accident yesterday. He was cranking his machine, and it "kicked" back. The handle just missed his arm, but before he could recover his balance he fell forward, and his arm was caught between his body and the end of the front spring. The impact

The injury was a painful one, and Dr. H. C. Hirsch, who attended Nash, declared that the break would not have [illegible]

Our Summer 10% Discount Sale

Which offers such saving opportunities in all our forty-three sections has made this store a busy place all this week—Lasts through July.

Besides the 10% discounts we offer reductions on some merchandise ranging to 50% excepting on reduced goods and Net Goods.

Window Display 15th and Clay Sts. **SPECIAL SALE OF FANCY CHINA** Window Display 15th and Clay Sts.

We are offering 10 per cent Discount on Dinner Sets, Lamps, Sheffield Silver Plate, Cut Glass, etc., and in addition we offer Plates, Entree Plates and Dinner Plates—only 6 or 12 of each kind. All reduced.

Plates formerly $5.50 a doz...$ 3.00
Plates formerly $8.50 a doz...$ 4.00
Plates formerly $12.50 a doz..$ 5.00

FORTY STYLES.

Plates formerly $15.00 a doz...$ 7.50
Plates formerly $17.50 a doz...$ 8.00
Plates formerly $20.00 a doz...$10.00
Plates formerly $60.00 a doz...$20.00

FINE CHINA SAUCE OR BERRY DISHES—20 STYLES

Regular $3.00 a dozen.....$1.75
Regular $4.00 a dozen.....$2.25
Regular $5.00 a dozen.....$2.75
Regular $6.00 a dozen.....$3.75
Regular $10.00 a dozen.....$5.00
Regular $12.00 a dozen.....$6.50

ODD FANCY FRENCH BOUILLON CUPS and SAUCERS—Pretty decorations—a dozen or less of each kind. Values to $10.00 per dozen. Marked to $3.00 a dozen, or each 25¢

ODD FANCY FRENCH CHINA TEA CUPS AND SAUCERS; values up to $1.00. Sale Price.....25¢

FANCY CHOCOLATE AND AFTER DINNER CUPS AND SAUCERS, pretty shapes and tasty decorations. Values to $1.25 each. Now.....25¢

LARGE TURKEY PLATTERS AND VEGETABLE DISHES. Values to $5.00 each. Sale Price....$1.00 each

Third Floor.

Waist Sale Continued

A FINE ASSORTMENT GREATLY REDUCED.

$1.95

VALUES TO $2.75

Under these two prices we have placed some really unusual waist values, in all the dainty materials—crepes, lawns, voiles, marquisettes, etc., prettily trimmed in laces, including Irish, cluny and shadow, double net ruffles, chiffon collars with touches of color; glass and pearl buttons, velvet bows. A variety of styles makes it possible for everyone to be satisfied.

$2.95

VALUES TO $5.50

Notions and Small-wares

Our entire stock of imported and domestic notions 10 PER CENT OFF regular prices.

Dress Forms, $15.00, 10% Off.
Dress Forms, $12.00, 10% Off.
Dress Forms $3.50, 10% Off.
Dress Forms, $2.00, 10% Off.

10% DISCOUNT ON THE FOLLOWING

Omo Zouve Shields .....50¢
Kleinert Brassiere Shields..$1
Velvet Grip Hose Supports .....25¢
Krusius Bros. Scissors, all sizes .....50¢
English Pins, ¼-lb. box..25¢
Sanitary Skirt Protectors 25¢
Wash Edgings, a large line, ...18¢ and 20¢

10% OFF THESE PRICES.

Mid-Summer Footwear

ALL AT REDUCTION PRICES

WOMEN'S HIGH CUT OUTING BOOTS, Russia and tan willow calf, lace, heavy outing sole. Regular $5.00. Sale Price, $4.00

WOMEN'S TAN RUSSIA CALF WELTED BUTTON, new seasonable shoes. $3.50 grade for $2.85; $4.00 grade for $3.25.

LAIRD SCHOBER & CO. FINE RUSSIA CALF WELT PUMPS and COLONIALS; also patent Colonials; all sizes and widths, buckles to match. Regular $5.00. Now, ... $3.50

CHILDREN'S HIGH GRADE TAN RUSSIA CALF, welted sole, broad toes; regular $2.00, $2.25 and $2.50, 6 to 11, now $1.65; 11 to 2 .....$1.95

PUMPS—Values to $5.00 and $6.00. Now $1.00

These pumps come in all materials in small sizes. On the Bargain Tables.

MEN'S FURNISHINGS

33 1-3% OFF ON ALL BATH ROBES AND SMOKING JACKETS

$7.50 Bath Robes reduced to $5.00
$11.50 Bath Robes reduced to $7.67
$10.00 Smoking Jackets reduced to $6.67
$12.50 Smoking Jackets reduced to $8.33
$13.50 Smoking Jackets reduced to $9.00

SCHLICHTEN RAMIE FIBRE UNDERWEAR

Two discontinued lines; not all sizes in either lot:

Lot 1—Schlichten Elastic Rib. Formerly $2.50 the garment. NOW $1.65

Lot 2—Athletic Ramie Underwear. Formerly $2.00 the garment $1.05

E. & W. ALL LINEN ATHLETIC UNDERWEAR

A broken line of undershirts and drawers which were $1.50 former price the garment. Sale price, 95c.

SILK FOUR-IN-HANDS

In fancy knitted and cut silks—mostly in plain shades, formerly $1.00. Reduced to 50c.

WASH GOODS

LINENS

A specially strong line of linen fabrics, in plain shades and woven effects, stripes and borders, 36 to 50 in. The yard .....25¢ to $1.50

Less 10 Per Cent.

A complete assortment of Galatea, Percale, Japanese and Domestic Crepe, Ginghams, Wash Foulards, Voile, Dimity, Lawns, Etc.

12½¢ up, less 10%.

IMPORTED NOVELTIES

Voiles, Swisses, Tissues with borders prevailing, light and dark; all this season's colors and designs; 27 to 45 in. Values $1.00.

SPECIAL ..... 45¢

WHITE GOODS SECTION

offers a varied assortment of Poplins, Piques, Ratine, Madras, Swisses, Shirtings, Voile, etc., in plain and fancy weaves. 12½c up. Less 10%.

CLAY 14TH 15TH OAKLAND

Expense Stops When Your Cooking Stops

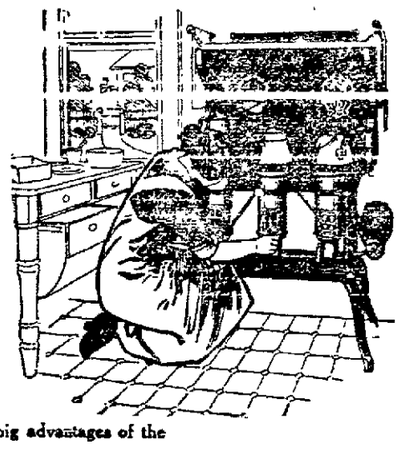

That is one of the big advantages of the

New Perfection (TRADE MARK)

Oil Cook-stove

When you are through cooking you simply turn out the flame. There is no waste of fuel. And yet you can have full heat again when it's wanted, by merely striking a match.

The NEW PERFECTION COOK STOVE is much neater and cleaner than an ordinary range; no dirty fuel; no ashes. Ask your dealer for the New Perfection Stove. It bakes, broils, roasts or toasts.

For Best Results We Recommend PEARL or EOCENE OIL Sold in bulk and cases

STANDARD OIL COMPANY (CALIFORNIA)

OAKLAND SAN FRANCISCO

European Plan Phone Oakland 8862

All Outside Rooms—Modern in Every Respect

Fire-Proof

GOLDEN WEST HOTEL

A. SONNICHSEN, Proprietor.

Largest and Most Complete Hotel in the City

Electric Lights, Baths, Hot and Cold Water in All Rooms

Furnished Rooms, Single or En Suite

Rooms Rate [illegible] Per Day

[illegible]

Oakland, California 417 Eighth Street

WORK BEGINS AT CAMP IN MONTEREY

Students Take Keen Interest in Opening Instruction by Soldiers

MONTEREY, July 4.—The third day found the war department experimental camp for college students in perfect organization. The instruction in the manual of arms and target practice was started. The students are taking great interest, and Major Hall, commandant, expects to make much better progress than outlined in the original plans.

The camp will remain open to new students until Monday morning. Lieutenant Colonel Robert H. Noble, officer in charge of militia affairs for the Western department, who had charge of the management, has announced that applicants may report to Major Herman Hall up to that time.

Major Manly delivered a lecture on "Personal Hygiene," and Lieutenant Hooper conducted drills of company formation, extended order, signals and use of grounds. Captain Smith conducted two hours of target practice sighting, aiming and position drills and gallery practice.

Adjutant General Forbes, at Sacramento, has written to Colonel Noble that he will be in Santa Cruz for the naval militia practice today and will visit here before the opening of the militia officers' instruction camp at Laveaga Heights Sunday.

You are nervous when the nerves are poisoned by impure blood or starved by thin, watery blood. In such cases no nerve tissue need be created, but the blood has only to be restored to a normal, healthy state to make the nerves strong and well.

To make your blood rich and red take Dr. Williams' Pink Pills. Give them a thorough trial and forget all about your nerves. The chances are that your nervous troubles will vanish when your blood is made perfectly healthy.

Dr. Williams' Pink Pills are a fine remedy for the treatment of nervous prostration, nervous debility, neuralgia, sciatica, nervous dyspepsia and St. Vitus' dance.

By all druggists or by mail from Dr. Williams Medicine Company, [illegible] per box or six boxes for $2.50 by the [illegible]

CAR AND AUTO IN CRASH; MAN KILLED

LOS ANGELES, July 4.—Arthur B. Canfield, heavily interested in the Taft oilfields and Northern lumber camps, was almost instantly killed this morning at Fletcher avenue and Huntington drive, South Pasadena, when his automobile was struck by a Monrovia inbound Pacific Electric car.

Canfield had stopped at the four-track crossing to allow a northbound car to pass, letting his engine run. As this car passed, Canfield drove on the tracks, directly in front of the swiftly moving Monrovia car and was thrown seventy-five feet. His car was smashed to kindling wood and when picked up Canfield was barely breathing. He died before medical aid could be summoned.

Officials of the Pacific Electric claim the accident was directly due to the South Pasadena ordinance, which prohibits cars from whistling for crossings inside the city limits. Canfield was 50 years old and left a wife.

BUCKETS PASSED BY GUESTS; HOTEL BURNS

SANTA ROSA, July 4.—A fire that started in the kitchen of the New England Home Hotel at Camp Meeker early yesterday threatened for a time the destruction of the picturesque summer hostelry among the redwoods. The flames [illegible] room and the kitchen of the hotel had been burned out. Many of the campers in the neighborhood assisted heroically in checking the progress of the flames.

July Bargains

The most unheard-of values of the season—suits absolutely below the actual cost of production—good serviceable suits. Come tomorrow and save money.

SUITS $9.95

All this season's choicest styles—grays, tans, blues, browns, blacks. July bargain price—

$17.50 to $22.50 Values

$12.45

For Suits that sold regularly for $22.50 to $27.50. All this season's styles.

$14.75

For Suits that sold regularly for $27.50 to $32.50. All this season's styles.

Pacific Cloak and Suit Company

RIDAY
ly 4, 1913

OAKLAND TRIBUNE EDITORIAL PAGE

FOUNDED BY
William E. Dargie
IN 1874

Fourth of July Celebration.

tically the entire country has settled down to a sane ion of the national holiday. It is over ten years since paign for a sane Fourth was instituted by the Chicago by an annual exposure of the frightful mortality which nied the celebration by the wholesale consumption of der, the promiscuous explosion of bombs, toy cannons ecrackers and other dangerous and noise producing and cking agencies. The published summaries of the killed unded of the Fourth of July celebrations preceding the ation of the crusade for a sane observance of the national ran into the thousands. It read like the record of a field ge after a fierce battle waged between great contending hosts. The exposure had the effect of awakening the conscience against such a senseless sacrifice of human maiming annually of so many thousands of the youths of property all over the country, under the guise of ism.

the persistent waging of the campaign for a sane and Fourth has been effective. Everywhere throughout ted States public sentiment has frowned down the indis- e discharge of firearms and the wholesale firing of and firecrackers, and most communities have placed restrictions on the discharge of skyrockets and the dis- fireworks and penalized the sale of the deadly toy pistol. sult there has been a steady falling off annually in the of Fourth of July casualties. The number of deaths and from causes incident to the celebration of the national has fallen from nearly five thousand which marked it en or twelve years ago to merely a score killed last year and ew hundred injured. Besides, the reduction of losses by fire by the unrestricted burning of fireworks, firecrackers, etc., in the sane celebration of the day now amounts to of dollars annually, much to the gratification of the and domestic insurance corporations carrying fire risks parts of the country. Patriotism has not in any sense through the adoption of a sane Fourth; but the annual ce of the day does not now carry with it that tense and uncertainty and discomfort which was formerly ed with its celebration.

Years in Oakland's Park lopment.

hin the last few years the municipal administration began nvement of the park lands under the direction of a duly park commission composed of three public-spirited who have placed their time and intelligence at the of the city without any other compensation than the per- isfaction of performing a civic duty which has con- to the fame and adornment of Oakland. The pride rying successful achievement on these lines is their only But the Park Directors are entitled to the grateful ance and undying esteem of their fellow citizens for y have accomplished during the brief period they have rusted with the care and management of the public

the commission was originally organized under the old all of the municipal park lands, except the small public were unimproved marsh, wild upland, or properties ere once under a high state of cultivation but which, long years of neglect, had returned to the tangle of the . These properties, which were so unsightly a few , have been transformed under intelligent direction and labor into places of exceptional beauty and attraction eye, into restful and healthful retreats for those who few hours repose in the open air, away from the bustle strenuous activities of every-day life in a busy city and om the mental and physical strain and wearing demands associated with the humdrum of business occupations. after all, only a small percentage of the citizens of Oak- really acquainted with what the Park Directors have one during the past or what improvements they are now This fact was aptly illustrated this week when a well- zen residing within a few blocks and practically in sight Merritt visited Lakeside Park for the first time in three see what really was being done there in the way of park ent. The last time he had previously seen it he repre- hat it was merely a piece of wild land with a straggling liveoaks on it, and he confessed that, although he had wspaper descriptions of the McElroy fountain, the band- laying out of carriage roadways and foot paths, lawns er beds, such had merely impressed him as so much " "I had a little leisure today," he added, "and I I would stroll down to see what the McElroy fountain e, not expecting that there was anything else that rially interest me. But I am amazed at what has been transformation that has taken place; acres of well and well kept lawns; other acres of massed and bril- ed flower beds; miles of splendid foot-paths and car- ds and a multitude of other permanent improvements did not expect to see. It is all like a beautiful dream to the majority of Oakland citizens have been as indifferent is being done in the way of the improvement of our ks, I must say that they do not realize what they possess."

[illegible] Lake Merritt are only two of many of [illegible] reservations that have undergone similar trans- within recent times. However indifferent the ma- citizens may be to these improvements, [illegible] they are proud with admiration of their [illegible] Oakland's parks are, they are never- [illegible] to the municipality and add im- [illegible] attractions.

IN FOR LIFE

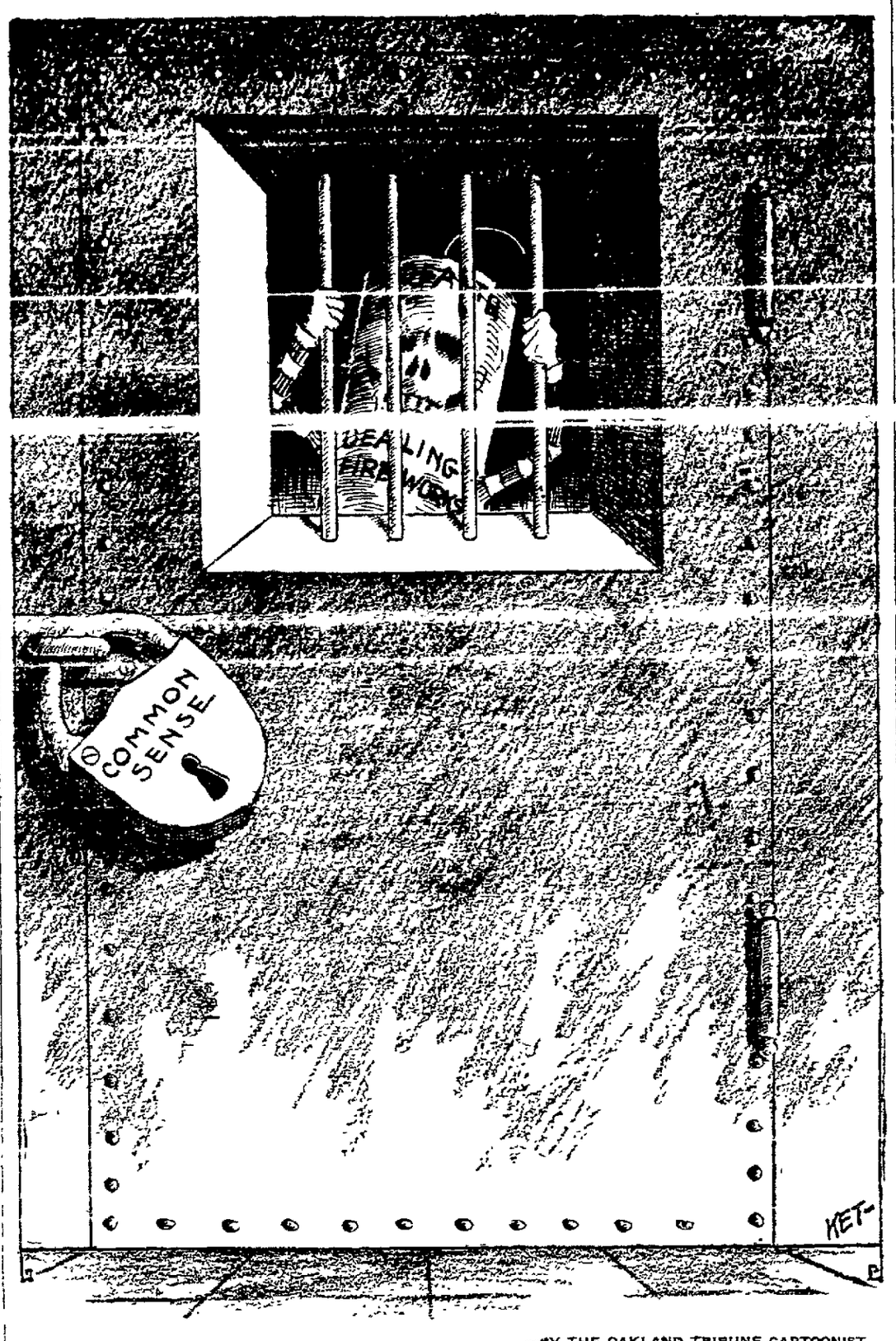

—BY THE OAKLAND TRIBUNE CARTOONIST.

Twenty Years Ago Today

Riots among the laboring classes in France are causing the government much trouble. Paris is under guard of troops, and the public is warned against going out after dark.

The Davie Ferry Company started operating today, the steamer Rosalie carrying 600 passengers in four round trips

While going to a fire on Saturday last, the East Oakland hose cart collided with the buggy of C. Olander on the Eighth street bridge and demolished his vehicle. [illegible]

It is feared that the well water in the Durant school yard is contaminated, and Director Durant will have the health authorities look into the matter

A petition is being circulated to remove the obstructions at the foot of Broadway, thus opening the street to the waterfront. According to the paper, the city is asked to take over the adjoining wharf, and, assuming control, make it a place of public revenue. Up to the present time all this water-front property has been held by the Water Front Company, a sister corporation of the Southern Pacific

Applications for positions in the school department have been received from L. A. Thorpe, A. B. Rogers, A. V. Baxley, W. F. Lynch and Clara Maddocks

Librarian Peterson has presented his annual report to the trustees of the local library. 23,000 volumes are now on the shelf, of which 7000 are fiction The number of books added the past year number 2312

Fifty-two arrests were made the past month in Alameda.

O'Neill & Co. of Berkeley are making arrangements for the publication of a new daily paper called the "Enterprise" Publication will start in two weeks

WITTY BITS

Small things come to him who hates.

Winifred Black asks, "Are We Coming to the Bee Idea of Life?" No Winifred, we are always going to be, but never become.

Statistics show that children decrease as the per capita of wealth increases. Conversely, as children increase—but what's the use?

The young Pittsburgh wife who is suing for divorce because her husband never kissed her might get the kind-hearted Richmond pastor to help her out in her hour of trouble

Kaiser Wilhelm's destruction of the political will of King William of Prussia probably followed hard upon the discovery that he had one of his own.

It doesn't do much good to capture the revolver after the cartridges have gone off.

Reassuring news from the dry agricultural districts informs us that the rain came down like aeroplanes.

By grave interpretation of the law, a stepchild is not a citizen. This restores the poor little cuss to his original status of all 'round nobody.

Eight experts have attempted in no [illegible] to solve the problem of the high cost of living. [illegible] —Washington Post.

AMUSEMENTS

Macdonough Theater F. A. GIESEA, Mgr. Phone Oak 17.
THREE NIGHTS BEGINNING TUESDAY, JULY 8, MATINEE WEDNESDAY
CHARLES FROHMAN presents
BLANCHE BATES
In the London Sensation,
"THE WITNESS FOR THE DEFENSE."
PRICES—Night, $2 to 50c. Matinee, $1 50 to 50c.
Next Attraction—"EVERY WOMAN."

YE LIBERTY Playhouse Direction H. W. Bishop Phone Oakland 73
TONIGHT—THIS WEEK ONLY—POPULAR MATINEES WEDNESDAY, FRIDAY (JULY 4), SATURDAY and SUNDAY
Special Independence Day Week Attraction—The Baker Players offer [illegible]
"ARIZONA"
Splendid Cast, Headed by Franklyn Underwood and a Superb Scenic Production.
Evenings 25c and 50c. Matinees, All Seats (except Boxes), 25c.
Next Monday Evening [illegible] "The Rejuvenation of Aunt Mary"

MOTION PICTURE THEATERS

OAKLAND PHOTO THEATRE
BDWY AT 15TH
Admission 10c. Children 5c.
TODAY AND TOMORROW
"SHENANDOAH"
3-REEL KALEM WAR DRAMA.
A Sane and Noiseless Fourth of July.
Also SYDNEY AYRES.

Pierce Hardware Co.
FOR
Sporting Goods
Tools
Builders' Hardware
Paints
Kitchen Utensils
Scales
Farming Implements
Cream Separators
Etc., Etc.
1210 BROADWAY, OAKLAND

STATEMENT

Of the Condition and Value of the Assets and Liabilities

OF

THE HIBERNIA SAVINGS AND LOAN SOCIETY
HIBERNIA BANK

(A CORPORATION)

(Member of the Associated Savings Banks of San Francisco)

DATED JUNE 30, 1913

ASSETS.

1—Bonds of the United States ($5,350,000.00), of the State of California and Municipalities thereof ($5,886,400.00), of the State of New York ($1,650,000.00), the actual value of which is	$13,424,757.10
2—Cash in United States Gold and Silver Coin and Checks	2,115,596.20
3—Miscellaneous Bonds ($5,519,000.00), the actual value of which is	5,537,726.33
	$21,078,079.63

They are:

"San Francisco and North Pacific Railway Company 5 per cent Bonds" ($476,000.00), "Southern Pacific Branch Railway Company of California 6 per cent bonds" ($340,000.00), "Southern Pacific Company, San Francisco Terminal 4 per cent Bonds" ($150,000.00), "Western Pacific Railway Company 5 per cent Bonds" ($212,000.00), "San Francisco and San Joaquin Valley Railway Company 5 per cent Bonds" ($120,000.00), "Northern California Railway Company 5 per cent Bonds" ($83,000.00), "Northern Railway Company of California 5 per cent Bonds" ($120,000.00), "Market Street Railway Company First Consolidated Mortgage 5 per cent Bonds" ($728,000.00), "Los Angeles Pacific Railroad Company of California Refunding 5 per cent Bonds" ($400,000.00) "Los Angeles Railway Company of California 5 per cent Bonds" ($834,000.00), "The Omnibus Cable Company 6 per cent Bonds" $167,000.00), "Sutter Street Railway Company 5 per cent Bonds" ($150,000.00), "Gough Street Railway Company 5 per cent Bonds" ($20,000.00), "Ferries and Cliff House Railway Company 6 per cent Bonds" ($6000.00), "San Francisco, Oakland & San Jose Railway Company 5 per cent Bonds" ($5000.00), "The Merchants' Exchange 7 per cent Bonds" ($1,410,000.00), "San Francisco Gas and Electric Company 4½ per cent Bonds" ($547,000.00), "Los Angeles Gas & Electric Company 5 per cent Bonds" ($100,000.00), "Spring Valley Water Company 4 per cent Bonds" ($50,000.00), "German House Association 6 per cent Bonds" ($100,000.00).

4—Promissory Notes and the debts thereby secured, the actual value of which is	34,012,628.27

The Condition of said Promissory Notes and debts is as follows: They are all existing Contracts, owned by said Corporation, and are payable to it at its office, which is situated at the corner of Market, McAllister and Jones Streets, in the City and County of San Francisco, State of California, and the payment thereof is secured by First Mortgages on Real Estate within this State, and the States of Oregon and Nevada. Said Promissory Notes are kept and held by said Corporation at its said office, which is its principal place of business, and said Notes and debts are there situated.

5—Promissory Notes and the debts thereby secured, the actual value of which is	249,400.00

The Condition of said Promissory Notes and debts is as follows: They are all existing Contracts, owned by said Corporation, and are payable to it at its office, which is situated as aforesaid, and the payment thereof is secured by pledge and hypothecation of Bonds of Railroad and Quasi-Public Corporations and other securities:

6—(a) Real Estate situated in the City and County of San Francisco ($1,910,393.99), and in the Counties of Santa Clara ($12,488.52), and Alameda ($2779.15), in this State, the actual value of which is	1,325,661.66
(b) The Land and Building in which said Corporation keeps its said office, the actual value of which is	976,968.20

The Condition of said Real Estate is that it belongs to said Corporation, and part of it is productive.

7—Interest on Loans and Bonds—Uncollected and Accrued	235,690.52
TOTAL ASSETS	$58,478,423.28

LIABILITIES

1—Said Corporation owes Deposits amounting to and the actual value of which is		$54,794,908.38
(Number of Depositors, 85,402; Average Amount of Deposits, $640.94).		
2—Contingent Funds—Accrued Interest on Loans and Bonds	$ 235,690.52	
3—Reserve Fund, Actual Value	3,447,824.38	
		3,683,514.90
TOTAL LIABILITIES		$58,478,423.28

THE HIBERNIA SAVINGS AND LOAN SOCIETY,
By CHARLES MAYO, President,

THE HIBERNIA SAVINGS AND LOAN SOCIETY,
By E. J. TOBIN, Acting Secretary.

STATE OF CALIFORNIA,
City and County of San Francisco—ss.

CHARLES MAYO and E. J. TOBIN, being each duly sworn, each for himself, says: That said CHARLES MAYO is President and that said E. J. TOBIN is Acting Secretary of THE HIBERNIA SAVINGS AND LOAN SOCIETY, the corporation above mentioned, and that the foregoing statement is true.

CHARLES MAYO, President.
E. J. TOBIN, Acting Secretary.

Subscribed and sworn to before me this 2d day of July, 1913.

CHAS. T. STANLEY,
Notary Public in and for the City and County of San Francisco, State of California.

Deposits made on or before July 12, 1913, will draw interest from July 1, 1913.

OAKLAND'S POPULAR THEATERS

VAUDEVILLE LEGITIMATE

All Eastern Successes Will Be Perfectly Staged in Oakland

OAKLAND Orpheum Twelfth and Clay Sts. Sunset Phone Oakland 711
PRICES—Eve. 10c, 25c, 50c, 75c and $1.00 Matinee 10c, 25c, 50c No Higher.
MATINEE EVERY DAY.
WHIRLWIND COMEDY SHOW. SIMON & GUTERMAN in "A Parisian Garden," a Tuneful Musical Comedy; JOE JACKSON, The European Vagabond—Scream; BRONSON & BALDWIN, Delightful Entertainers; JONES & SYLVESTER, Late of "That Quartette;" MISS "MIKE" BERKIN, Violin Virtuoso; GOYT TRIO, A Man and Cute Dogs; THE GORDON WILDES, Shadowgraph Artists; MATTHEWS & SHAYNE, "A Night on the Bowery." EDISON'S TALKING PICTURES
OPERATIC CONCERTS

Pantages 19TH AND BROADWAY, OAKLAND
Matinee Daily at 2:30. Nights, 7:15 and 9.
SUN AND Matinee 2:30 and 7:30
HOLIDAYS Nights Continuous from 6:30.
EDWIN FORD (of the FOUR FORDS) and HIS DANCING GIRLS
HERAS FAMILY
DARING CIRCUS ACROBATS
8 Big Acts 8
10c, 20c, 30c

COLUMBIA [illegible]
TODAY AND ALL WEEK
Dillon & King
With their Clever Girls, presenting
"Razzle Dazzle"

IDORA "GIROFLE-GIROFLA"
Famous Opera Bouffe in Conceited Amplitude.
WITH MARGUERITE [illegible]

PARK [illegible] "The Isle of Spice"

BREESE'S MOUNT TO BE AUCTIONED

"Heine," Last of Crack String, Must Be Sold for His Board

BURLINGAME, July 4.—Heine, the last of W. L. Breese's fine string of polo ponies, will go before the hammer on August 9 to pay his board bill. Fred Bakewell, proprietor of the Oak Grove stables, commenced proceedings yesterday to auction off the animal, charging that Breese left him in his care over a year ago and that since then the clubman has not paid a cent toward his upkeep. Bakewell states further that persistent efforts to locate Breese have failed.

Breese played No. 3 on the crack San Mateo Polo Club Slashers two seasons ago, when his meteoric rise in polodom was one of the events of the year. After a clash between Breese and John Lawson on the polo field, the story of how Breese went to Lawson's home and challenged him to a fistic encounter became

The bill against Heine's owner is only $170, and it is expected that the fast gelding will net at least $1500 at a sale. Many of the local players who have seen the animal in action are anxious to buy the horse, and some lively bidding is expected.

GIRL ESCAPES FROM ABDUCTORS

Five Men Attempt to Kidnap Pretty Italian in Automobile

YOUNGSTOWN, O., July 4.—With her clothes torn and her face scratched, Lena Guirtero, 17, a pretty Italian girl of Leetonia, O., reached her home late yesterday after escaping from five men who tried to abduct her.

Edwin M. Gergal, the chauffeur who was forced to drive the automobile in which the girl was carried off, aided the girl to escape.

When the kidnapers approached Youngstown, four of the men became frightened and got out. Gorgal and the girl overpowered the other man, who is said to have been a rejected suitor, and threw him out of the machine. On reaching this city Gergal put the girl on a car for home. Police are searching the country for the five men. Gergal told the police here he knew nothing of the errand of his passengers until they forced the girl to climb into the automobile at the interurban station in Leetonia.

PAGEANT PLAY TO BE FEATURE OF FESTIVAL

Preparations for the production of "The Forest Lovers," a pageant play, by Court Alden, No. 247, Foresters of America, are advancing steadily. The play is to be given in conjunction with a street fair on Telegraph avenue, between Forty-fifth and Forty-seventh streets, July 16 to 20.

There is a small natural park on the east side of the street at this point in which the forest play will be presented. Save for the proximity of the city it is as impressive a spot almost as the famous natural theater on Mount Tamalpais. Several hundred children, ranging from 7 to 17 years of age, are being coached for the production under the direction of Edward Gage.

For the part of Queen Diana, who will rule over the denizens of the wood, a contest has been inaugurated and many candidates are in the field for the honor. Among these is Miss Mabel Connolly of 449 Forty-fourth street, who is now among the leaders.

The committee in charge of the fair and forest play comprises the following: Dr. G. E. Walton (chairman), L. Kightinger, W. Ellison, J. Thomas, F. Rittler, B. de Lucis and J. Compiano.

FATAL WRECK COSTS LARGE SUM IN DAMAGES

VALLEJO, July 4.—That the San Francisco, Napa Valley and Calistoga Railroad may not face a criminal charge in the Superior Court seems to be the opinion of the railroad commission and District Attorney Joseph Raines. Practically all of the claims against the railroad have been settled out of court, and it is stated that the railroad is not stepping to quibble over figures. The only suits still on the court calendar are those in which it appears, the plaintiffs are demanding large sums for minor injuries.

The board of directors has held a meeting and levied a heavy assessment on stockholders. The amount set was $5 a share, which is payable before July 30. It is taken for granted that this assessment is to help meet the extra expenditures involved in damage claims.

MUST BE PROSECUTED.

CHICO, July 4.—In the face of the fact that the coroner's jury returned a verdict that Ah Him killed his cousin, Lew Quong, in self-defense and completely exonerated him, the district attorney has ordered a prosecution and the Chinaman must stand trial for murder. The testimony in the inquest showed that Quong said he intended to kill Him and started after him with a hatchet. The shot was fired in his effort to get away from his antagonist.

FRECKLE - FACE

Sun and Wind Bring Out Ugly Spots. How to Remove Easily.

Here's a chance, Miss Freckle-face, to try a remedy for freckles with the guarantee of a reliable dealer that it will not cost you a penny unless it removes the freckles, while if it does give you a clear complexion the expense is trifling.

Strength, from Osgood Bros., and a few applications should show you how easy it is to rid yourself of the horrid freckles and get a beautiful complexion. Rarely is more than one ounce needed for the worst case.

Be sure to ask the druggist for the double strength ofhine as this is the prescription sold under guarantee of money back if it fails to remove freckles.

Fabiano Parker

July Reduction Sale

The Strongest Bargain Sale in Greater Oakland Tomorrow!

Sweeping Clearances in Every Department Greet You

Your Dollars Do Double Duty—Doors Open at 9 o'Clock

Women's and Misses' Spring Suits

$8.75 for $15 to $18.75 Suits

$14.75 for Values to $25.00

Spring and Summer Coats

$6.95 For Values to $10.75 **$8.95** For Values to $12.75

87c For Brand New $1.25 White Summer Waists

New Summer House Dresses Down to Bedrock at $1.05

$1.39 For $1.95 Summer Dresses for Girls — 6 to 14 years

Nottingham Lace Curtains

Brand New — **79c** Pair for $1.50 Values **$1.49** For $3.00 Values

$1.25 For Our $1.95 Cotton Hammocks

$10.00 Trunks at $8.50
$6.50 Steamer Trunks at $4.95
$1.75 Matting Suit Cases at $1.39
$3.50 Matting Suit Cases at $2.50

59c For 1 to 6 Years Girls' Dresses
Handsome Little Colored Effects

10c For Women's and Children's Mexican Outing Hats —Basement

Men's Ties

9c For 25c Values

New 50c Blue Chambray Shirts **39c**

Hale's GOOD GOODS
OAKLAND STORE

Wash Goods--Domestics

—GALATEA CLOTH, striped or figured, 29 inches.
—LIGHT PERCALE, striped patterns, 36 inches.
—DRESS GINGHAMS, 3000 yards, 27 inches.
—FIGURED BATISTE, in colors, some with borders.
—LONGCLOTH, fine and sheer, 36 inches wide.
—CROSS-BARRED DIMITY flowered patterns and dots.
—WHITE INDIA LINEN, sheer quality, 36 inches.
—WHITE LAWN, sheer quality, 40 inches.
—HEAVY STRIPED TENNIS FLANNEL, 27 inches wide.
—CRASH, bleached or unbleached, 18 inches wide.
—BLEACHED HUCK TOWELS, 18½ by 40 inches, 9c each.
—TURKISH TOWELS, bleached, hemmed, 17x31 inches.
—BLEACHED CAMBRIC, fine and soft, 36 inches.
—BLEACHED MUSLIN, heavy quality, 36 inches.
—COTTON BATS, ½ lb., white cotton, 9c each.

9¢ a yard

Taffeta Ribbon 3¼in. Pure Silk 15c Val., 7½c yd

Boys' 75c Khaki Pants at 39c 29c Blouses, 23c

25c Novelty Aprons, 19c

Embroideries Must Go!

10c and 15c Values NOW ..... 5c Yard
15c and 20c Values NOW ..... 10c yard
25c and 35c Values NOW ..... 18c Yard
48c and 55c Values NOW ..... 33c Yard
75c and 95c Values NOW ..... 55c Yard

Laces Sacrificed

5c and 7½c Laces NOW ..... 2c Yard
10c and 15c Laces NOW ..... 5c Yard
25c and 35c Laces NOW ..... 15c Yard
50c Laces Cut in Half—at ..... 25c Yard

Collars
Women's 5c, 2 for 5c
10c Values for . . 5c

Mussed Neckwear
25c Values . . . 15c
50c Values . . . 25c

Trimmed Hats

98c Worth to $3.50 **$1.95** Worth to $5.00
$2.49 Worth to $12.00
$3.65 Worth to $7.50
$5.00 Worth to $17.00

New Art Linens
Austrian Drawnwork, 30 Inches and 18x54 Inches.
35c and 50c Values, 15c

New $1 Cut Work Linens
Brand New, at . . . 59c

20x24-inch Hand-Embroidered **Pillow Tops** of Good Material
29c The Silk Thread Alone Is Worth the Price

OAKLAND'S GREATEST
Fur Sale
Begins Soon at Hale's

Have you ever heard of a sale of Furs in the middle of summer? VERY UNUSUAL, isn't it? Well, Hale's will soon make public an announcement of the most extraordinary Fur Sale ever held in Oakland. A great, brand new, up-to-date line of Furs from two of the foremost fur manufacturers of the country will be placed on sale for five days only at prices so astoundingly low, payable in such an attractive way to the purchaser that this sale will prove the sensation of the year. Watch for further announcements.

Soiled Undermuslins
1/2 Off
Muslin Skirts, Corset Covers, Combinations
Sale in Basement---Tomorrow

Underwear
Bargains for Women
50c Vests at ..... 29¢
50c Union Suits ..... 39¢
50c Vests at ..... 25¢
All in Summer Weights

Silk Hose
Pure Silk; Our $1 Quality
59c In white, black and colors

CARMEL FOREST PLAY IS SUCCESS

"Runnymede" Presented by Talented Amateurs in Outdorr Theater

CARMEL-BY-THE-SEA, July 4.—William Greer Harrison's "Runnymede" was elaborately rendered in the Forest theater last night before one of the largest audiences ever assembled here. Members of society came from San Francisco and Del Monte, while poets, professors, dramatists and other members of the colony here mingled with villagers and country folk.

As given last night, "Runnymede" is a simple story, free from theatrical devices and sub-plots and artificial entanglements, of the test of the magnanimous and tyrannical King John of England for usurped power and for the fair Maid Marian, the beloved of Robin Hood the outlawed earl of Huntington.

Maid Marian was the center of the dramatic interest. The part was played by Florence Mardy, wife of Lowell Hardy, the short story writer. Mrs. James Hopper, as Dame Scarlet, carried out her part with real force. Miss Alice MacDougal, the daughter of D. T. MacDougal, director of the Carnegie Desert Laboratory, who played Sir Guy, Marian's companion and adherent, was one of the [illegible] of the play.

Mrs. Mary A. Hunter of the Adelphi, Miss Isabel Shipley of California Alice Boke, carried their parts with assurance and success.

John Gribner, the Robin Hood, was prominent among the men by reason of his part and his own innate dramatic capability. Perry Newberry succeeded with Friar Tuck. King John was played by Raine Bennett of Stanford university. Thomas Reardon, a veteran actor in the Carmel productions, was Little John. Dr. J. E. Beck is a veteran whose part suited him.

Frank L. Mathieu put the play on in a manner befitting the natural scenic effects. Tonight "Runnymede" will be repeated. "Aladdin" will be the attraction Saturday night.

OVER $34 PER HEAD IN COUNTRY'S TREASURY

WASHINGTON, July 4.—The total amount of money in the United States at the beginning of the new fiscal year amounted to $3,718,379,800, an increase of $12,456,000 over a month ago. Of this, $3,371,526,000 was in circulation and $347,053,000 was held in the treasury as assets of the government. Estimating the population of the country as 97,327,000 the treasury announced that the per capita circulation was $34.64, an increase of ten cents within a month.

THE HIGH PRESSURE OF COMPETITION commercially and socially, brings on nervousness that influences the stomach nerves, disturbing digestion and producing gas. This is nervous dyspepsia, considered almost incurable until 2 years ago, when Stahlmann's Gas Tablets were discovered. Stahlmann's Gas Tablets have cured thousands of severe, chronic cases of nervous dyspepsia and particularly those that resisted all other treatment. You can try them at your own expense if you wish. At druggists. Take, Pleasant and effective.

—Advertisement

DELEGATES LEAVE FOR SALT LAKE

A. H. Chamberlain and James A. Barr Precede Bodies to Attend

The California delegation to the National Education Convention at Salt Lake City, was preceded yesterday afternoon by James A. Barr, head of the Panama-Pacific Exposition's department of education, and Arthur H. Chamberlain, secretary of the California Teachers' Association, who left for the Utah city on the overland train. These two men expect to accomplish a large amount of work for California and the bay cities before their return, this being a partial reason for their early departure.

The Commercial Club's special over the Western Pacific leaves Saturday [illegible] invite the convention to meet in Oakland in 1915. Barr will tender the invitation of the exposition directors, while Joseph R. Caine, director of the Commercial body, will extend the invitation of Oakland.

A GOOD INVESTMENT.

W. D. Magill, a well known traveling salesman, who [illegible] Chamberlain's medicine so far to be able to supply them to his customers, recently [illegible] he was [illegible] supply [illegible] Pain Balm and Chamberlain's Tablets. Pleasant and effective.

ARMY AND NAVY FORCES ASSEMBLE

Flotillas at Santa Cruz to Join in Teaching of Militia

SANTA CRUZ, July 4.—Naval and land forces of the regular army and navy and the militia of California are assembling here for military instruction which the militiamen will receive at the hands of the regular forces. Yesterday four destroyers of the Pacific fleet, sailing from San Francisco, dropped anchors in the local harbor, to be followed later by the cruiser Marblehead. On these vessels were the divisions of the naval militia of northern California.

[illegible] rence, Hull, Goldsborough and Farragut. Captain Jones, in command. Captain [illegible] naval militia. While here there will be cruises daily for practice in the handling of such vessels. This is the first time that the naval militia has been assigned to destroyers. Immediately upon the arrival of the fleet a committee of citizens visited the commanding officers to extend a hearty welcome.

Following the arrival of the field hospital and ambulance corps No. 1 of the Presidio of San Francisco, 100 men and 30 wagons and ambulances, Troop H, United States cavalry from the Presidio of Monterey arrived today and [illegible] Sunday morning a special train from Los Angeles will bring about 200 officers from the south. The camp opens July 6 for a period of 10 days.

THIRTY-FIVE ROOMS, OR NO LIQUOR SOLD

SANTA ROSA, July 4.—District Attorney Lea received word from Sacramento yesterday that the Appellate Court in the civil suit of the people against J. D. Connolly upholds the Sonoma county initiative ordinance, which forbids issuing to other than bona fide hotels with thirty-five separate rooms outside of incorporated cities of a liquor license. It was a test suit by the district attorney. Judge Denny of this county upheld the ordinance and granted an injunction and an appeal was taken. Lea has brought another suit to have the court determine what is meant by thirty-five separate rooms, whether it will apply to tents and cottages used at summer resorts.

HEAT GUARANTEED
70 Degrees

If you have struggled along with a furnace which does not heat your home, you will appreciate what this means—a steady, even heat, *guaranteed* to stay where you want it, with least possible fuel-cost and mighty little care. You need not suffer inconvenience or discomfort when you can get a

Campbell's Winter-Chaser FURNACE

which will give you the limit of heating value at lowest cost. Thirty years of scientific engineering experience back of the Winter-Chaser insures correct installation, proper size pipes and exact location to get the most good out of every pound of coal. This knowledge and honest care are back of every Campbell Furnace, insuring the greatest economy of every unit of heat—at any desired degree.

Come in and get the free booklet—"Twice-A-Day." It explains the system which makes the Winter-Chaser economical. Large air-chamber [illegible] for economy, etc.

And the reputation of satisfaction is another [illegible] Campbell Furnaces. Manufactured and sold by the Campbell Heater Co., of Des Moines, Ia.

Sold by

MURAY & CO.
[illegible] Webster St.

Independence for You!

on 10 Acres

SOLANO IRRIGATED FARMS

Your opportunity to rise above the ranks of wage earner.

To get your feet on a solid footing.

To establish an income for the future.

First 10,000 acres of wealth-producing Solano Irrigated Farms on sale NOW.

10 and 20 acre farms—40 miles—2 hours from San Francisco.

Water inexhaustible, drainage perfect.

Soil rich and deep. Climate ideal.

Transportation facilities unequaled.

10% DOWN WILL START YOU.

Balance easy payments—6 years' time.

Our special planting offer shows our faith in the land.

We will lease your farm for 5 years, plant it to alfalfa without extra cost, farm it scientifically and pay you one-third the whole crop each year.

Opening prices for best land $175 to $300 per acre, including perpetual water rights.

Substantial price advances inevitable.

Sign the coupon below and take the first step TODAY toward your financial independence.

ALL OFFICES OPEN EVENINGS

A. J. RICH & CO.

Phone Oakland 3607

General Sales Agents, Chronicle Building, San Francisco

Branch Sales Offices: Oakland, 1026 Broadway

Italian—626 Montgomery — Demonstration—528 Market
Suisun—Opp. S. P. Depot — Foreign Dept., 2347 Mission
Solano Office on Property

A. J. RICH & CO.
General Sales Agents
1026 BROADWAY OAKLAND

GENTLEMEN—
Kindly send me all literature and details on the Solano Irrigated Farms.

Name .....

Address .....

Trib. 4-7-18

WATCH

And Above All

WAIT!

for one of the most important bargain carnivals in our History

MAMMOTH ALTERATION SALE

Eastern Outfitting Co.

581-583 Fourteenth Street

FORGED NOTES SHOWN IN SAN JOSE COURTROOM

SAN JOSE, July 4.—At the preliminary examination of Frederick Jensen, charged with compounding a felony and accused of having conspired with Frank L. Dreischmeyer, well known attorney and self-confessed forger and embezzler, in covering up Dreischmeyer's forgeries, the bundle of forged and embezzled notes which have been lying in escrow in the Union Trust Company at San Francisco [illegible] was opened and the notes identified by Dreischmeyer. These numbered 39 and involved $59,187.05 and were being held until Dreischmeyer should have paid $30,000 for them. The examination will be continued next Tuesday.

SLAYS WIFE AND SELF.

TOLEDO, O., July 4.—Crazed by a sunstroke, J. N. Marlow, a retired farmer, aged 65, murdered his wife and committed suicide yesterday afternoon. Neighbors found the bodies, the old man clutching the revolver.

What is Castoria

CASTORIA is a harmless substitute for Castor Oil, Paregoric, Drops and Soothing Syrups. It is pleasant. It contains neither Opium, Morphine nor other Narcotic substance. Its age is its guarantee. It destroys Worms and allays Feverishness. For more than thirty years it has been in constant use for the relief of Constipation, Flatulency, Wind Colic, all Teething Troubles and Diarrhœa. It regulates the Stomach and Bowels, assimilates the Food, giving healthy and natural sleep. The Children's Panacea—The Mother's Friend.

The Kind You Have Always Bought, and which has been in use for over 30 years, has borne the signature of Chas. H. Fletcher, and has been made under his personal supervision since its infancy. Allow no one to deceive you in this. All Counterfeits, Imitations and "Just-as-good" are but Experiments that trifle with and endanger the health of Infants and Children—Experience against Experiment.

Genuine Castoria always bears the signature of Chas. H. Fletcher

The Business Achieved

by the Central National Bank attests its standing as a banking institution of strength and usefulness. Checking Accounts (large or small) are solicited. Travelers' Checks and Foreign Drafts issued.

Central National Bank

OAKLAND, CAL.

Capital and Surplus, $1,518,000.00

United States Depositary

THE ORIGINAL Oakland Free Market

Fifth and Washington Sts. (two-story brick building).

Open Saturday, July 5th

We aim to accommodate all our patrons —so we will be open as usual with

Specials in Every Department

All Day and Evening

Saturday, July 5th

THE ORIGINAL

Oakland Free Market

Fifth and Washington Sts. (two-story brick building).

LATEST NEWS FROM OUTSIDE TOWNS

HAYWARD ASKS MORE HYDRANTS

Lower Rates and Better Service Demanded by Fire Chief

HAYWARD, July 4.—What Fire Chief M. Riggs considers the excessive rates for the water used in Hayward fire hydrants were the object of a protest made by Riggs to the San Lorenzo Water company at the town trustees' meeting Wednesday night.

Riggs pointed out that Hayward is paying the highest rates of any town around the bay for fire hydrants. The water company, in reply to the protest, [illegible] hydrant rate was two and three, and even four times higher than in other towns of a like size in the bay region. San Leandro, claimed the fire chief, has a $1 rate, Niles a $1 rate and Berkeley $1.25 while Hayward is paying $4 for a six-inch main and $2.75 for the three-inch plugs.

In answer to the cheap hydrant rate, Superintendent Warren of the water company says that it costs much more here to furnish the high pressure.

The superintendent objected to the request of the trustees asking that six-inch mains be laid on upper B street and portions of C street. In support of the six-inch pipes, Fire Chief Riggs stated that at a test 100 feet of hose attached to the six-inch pipes threw the water 150 feet, while attached to the three-inch main, the pipe threw the water only 25 feet.

Superintendent Warren's objection was overruled and the San Lorenzo Water company was notified to go ahead with the laying of the improved water pipes.

SODALITY WILL STAGE COMEDY

St. Joseph's of Fruitvale to Soon Present "The Merry Cobbler"

FRUITVALE, July 4.—The St. Joseph's sodality is preparing to stage a comedy, "The Merry Cobbler," which will be presented in St. Joseph's Sodality hall July 18 and 20. The following cast of talented local amateurs can be depended upon to fill the various roles with credit: Merry Cobbler, Robert Waldear; Stella, Miss Josephine Bucher; Mrs. Raffardy, Miss Maria Kiesel; Rosalie, Miss Millie Cox; Carlotte, Miss Carrie Waldear; Gertrude, Miss Marie Kiesel; Holmes, Leo Cunningham; Lord Derrom, Joseph Seidler; detective, Joseph McCrohan; Bob, the servant, Joseph Reichling; the parts of babies in the play will be taken by the following children: Marie Bucher, Martha Reichling, Marie Waldear and Tillie Franz.

HAYWARD CLUB PLANS PROGRAM

Monthly Entertainments Are to Be Held by New Organization

HAYWARD, July 4.—The Hayward Young Men's Athletic club has decided to hold monthly entertainments, when athletic displays and other stunts will be given before the public. The club has reached a high standard of efficiency [illegible] B. B. Robinson, and the exhibitions should be a decided attraction to Hayward people. The club has planned to take part in various athletic meets throughout the season.

The following officers were installed at a meeting of the Young Men's Athletic club yesterday: President, John Fickeisen, vice president, Charles Jensen, recording secretary, Charles Howard; financial secretary, George Oakes Jr.; treasurer, Jesse Andrade; sergeant at arms, Walter Smiley; physical director, B. B. Robinson.

The "amateur night" entertainments, comprising boxing, physical exercises and other athletic events, will commence August 1.

HAYWARD POST, G. A. R., ATTENDED CEREMONIES

HAYWARD, July 4.—Hayward post of the G. A. R. was well represented at the Gettysburg ceremony in Oakland yesterday. The Hayward veterans were headed by Captain Benjamin Giddings, who was a naval cadet during the civil war. Adjutant Dr. George Alexander acted as the second in command and the following veterans atterded the ceremony in Mosswood park: George Davis, Francis Boatner, Christian Pape, one of the oldest veterans in the state; Charles Walker and Charles Hinds.

Captain Giddings would have attended the camp at Gettysburg, but was prevented by an accident near his home in Castro valley when he sustained serious injuries through a collision between his buggy and an automobile.

FIRECRACKERS ARE CAUSE OF BLAZE IN HAYWARD

HAYWARD, July 4.—A grass fire, caused, it is said, by children firing off fireworks, threatened the destruction of the residence of Mrs. Sanford Smith, on B street, yesterday. Owing to the scarcity of water, the fire department had some difficulty in coping with the outbreak. With the assistance of about 50 of the residents, the firemen attacked the fire with water-soaked sacks and were successful in beating out the flames, which had crept close to the dwelling house. The surrounding fences were damaged by the fire.

Fire Chief Riggs has issued a warning against fireworks. Owing to the scarcity of water at the present time, says the chief, there [illegible] grass fires caused by firecrackers set off by children, causing serious conflagrations.

ST. FRANCIS SOCIETY GIVES HONOR BANQUET

FRUITVALE, July 4.—Members of St. Francis' Benevolent society of Fruitvale honored their vice president, John Stryckamp, at a banquet Wednesday evening in St. Francis' hall. The evening was spent in speeches, games and music.

Among those present were Father Dunphome and Father Humble of the Franciscan monastery and Father Montalbano of St. Elizabeth's church.

At a meeting of the St. Francis society [illegible]

TURNS TABLES ON TWO HOLD-UP MEN

Dairyman Lashes Thugs With Whip and Escapes in Wagon.

MELROSE, July 4.—Two holdup men operating at the corner of Walnut and Seminary avenues, in Melrose, allowed theirthei intended victims to get away, and in one instance the tables were turned on the thugs, who received a horsewhipping at the hands of Martin Juderbizin of the Cloverdale dairy, 3191 Fifty-fifth avenue.

Juderbin ignored the command "Hold [illegible] with his whip. Before the men could recover from the painful surprise, the plucky dairyman whipped up his horses and made off.

The same two holdups attempted to rob Martin Herger of Melrose, who was driving in the vicinity of Seminary avenue. Herger, however, refused to stop, and was able to give the men the slip. Descriptions have been furnished the Melrose police of the thugs, who are thought to be young men of about 19 or 20 years of age.

ALL SAINTS PICNIC PROVES SUCCESS

Chief Deputy District Attorney Carey Delivers Patriotic Address

HAYWARD, July 4.—Chief Deputy District Attorney Philip Carey delivered the patriotic address at the annual picnic of the parishioners of All Saints' church, Hayward, held at San Lorenzo grove, San Lorenzo, today.

The affair was one of the most elaborate of its kind ever held by the parishioners.

A future of the patriotic exercises was the reading of the Declaration of Independence by Frank Mitchell Jr., town attorney of Hayward.

Hundreds of pretty girls dispensed cream and other delicacies from gaily decorated booths and presided over the frolics at the fish pond. Races, games and dancing supplemented the program for the day. Valuable prizes will be awarded the winners of the various contests.

Among the prominent women of the parish whose services were obtained for the picnic were: The Misses M. and G. McKeever, Mrs. J. E. Geary, Miss Miriam Browning, Miss Agnes Leonard, Miss Mary Mitchell, Miss Loraine Hoare, Miss M. S. Smith, Mrs. E. A. Massa, Mrs. G. H. Smith, Mrs. J. M. Mendoza, Miss Julia Silva, Mrs. M. Pasqual and Mrs. Thomas Fernandez.

NATIVE SONS ASK NEW MEMBERSHIP

Big Campaign Is Planned by San Leandro Parlor

SAN LEANDRO, July 4.—San Leandro Native Sons lodge has started on a campaign to increase its membership. The following members have been appointed to carry on the membership campaign: W. J. Gannon, M. Bradley, Frank Hodge, William H. Gorman, Louis Ash- [illegible] Chris Hoffman.

Officers of the lodge will be installed at a meeting July 9. Plans for the lodge taking part in the Oakland celebrations to be held by the Native Sons will also be discussed at this meeting. During the past year the local lodge has increased its membership strength by 30, and in a flourishing condition.

HAYWARD BANK BIDS FOR FIRE BOND ISSUE

HAYWARD, July 4.—The First National Bank of Hayward has come forward as the bidder for the $14,000 fire bonds, which passed at a recent bond election in Hayward. The bank offered to bid for the whole sum required to install a new fire house and fire alarm system in Hayward. The bonds bear 5 per cent interest.

WHOLE FACE IN ONE SOLID RASH

Face and Neck Covered with Pimples. Nearly Crazy With Itching and Burning. Cuticura Soap and Ointment Cured.

Lindsay, Mont. — "I started to get great big blotches round my neck and I did not think very much about it at first, but they commenced getting worse all the time and such an intense itching, it never gave me a minute's rest. The pimples were red and would swell. From itching and scratching them so it caused them to spread; there would be sores from scratching them so intensely. My face and neck were covered with pimples. It looked as if my whole face was in one solid rash or sore, and I was nearly crazy with itching and burning. At night they would be very bad so I hardly could sleep. My face was, I must say, in one raw sore. I nearly gave up all hopes of ever [illegible]

"I bought a few bottles of some good blood medicine but witho it help. My poor face [illegible] about Cuticura Soap and Ointment I thought I would try them. So I bought one cake of Cuticura Soap and one box of Cuticura Ointment and started to use them and followed the directions as closely as I could. To my surprise only a few applications stopped the itching and scratching and in a couple of weeks time my face was nearly well. I kept on using the Cuticura Soap and Ointment and in two months' time I was completely cured." (Signed) Mrs. Grant Nelson, Dec. 4, 1912.

Cuticura Soap, Ointment and Cuticura Resolvent sold throughout the world. Potter Drug & Chem. Corp., Sole Props., 135 Columbus Av., Boston. 32-page Cuticura Book on the care of the skin, scalp, and hair, free. Address "Cuticura, Dept. T, Boston."

BURGLAR FLEES, SHOTS PURSUING

Intruder in Hayward Home Escapes; Neighbors in Chase

HAYWARD, July 4.—A burglar who last night attempted to break into the house occupied by Richard Gansberger and Julius Nissen, on Chestnut street, was "unprofessional" enough to awaken the occupants of the house. The bungling burglar met with a warm reception and beat a hasty retreat, followed by a shot from a shotgun and by several of the irate neighbors who were aroused.

Gansberger and wife, who occupy a house on Chestnut street with the Nissen family, were aroused by a scraping noise downstairs. Without disturbing the rest of the family, Gansberger crept downstairs, armed with a shotgun. As he reached the foot of the stairway he noticed a well-dressed man standing before one of the windows in the moonlight. The stranger was well dressed in a light [illegible] and wore a straw hat. The burglar's attempt to force the window, which is situated at the rear of the house. Fearing that the burglar might escape, Gansberger was about to return to summon Nissen to his aid in order to corner the thief. The man at the window, however, noticed the light carried by Ginsberger and made off.

Throwing open the front door, Gansberger ran after the fleeing burglar, calling out for him to halt. Failure to answer the command brought a shot from Gansberger's shotgun, which sped close above the head of the runaway.

[illegible] J. Armstrong, who lives near by, was attracted by the noise, and, along with other neighbors joined in the chase.

The runaway managed to outstrip his pursuers and avoided capture.

Constable W. J. Ramage and Marshal Schilling were informed of the attempted burglary, and have a clew which may lead to the arrest of the wanted man. The burglar is believed to be the same man who broke into the apartment house of Mrs. Mathilda Olsen two days ago and who was scared off before he was able to collect anything of value. Numerous petty thefts and burglaries have been reported by shopkeepers and residents lately.

PIEDMONT NOTES

PIEDMONT, July 4.—Mrs. Oscar Long and her daughters, Misses Amy and Sally Long, have returned home after a trip to the Yosemite.

Mrs. Edith Halton of Alameda leaves on Saturday for Alaska, accompanied by her son and Miss Frances Brown of Piedmont. They will spend a few days in Seattle before taking the steamer for Alaska.

Robert Sharon leaves Thursday night for Quincy, on the Feather river, for a fishing trip. Before returning he will visit the new dam of the Western Power company at Big Meadows. He expects to be gone only ten days.

Peter Hanscom will take a motor trip to Big Meadows early next week, accompanied by a party of young folks, to visit Mr. and Mrs. Clinton Walker, who are summering in the same locality.

Mrs. Florence Wing sailed last Tuesday from Boston for Europe, to be absent four months. She has written to friends here of her delight in the sights of Boston. She is one of Rev. Albert Palmer's party, as are Dr. Susan Fenton and her sister, Mrs. Parker. Her son, Robert Wing, after his recent graduation in the agricultural college of the University of California, went east to inspect to inspect some of the large dairy plants.

Miss Jessie Craig is visiting the Jorgensens in the Yosemite.

Rev. John E. Stuchell has arrived in the Yosemite, walking in from Raymond. Later he will join Mrs. Struchell at Idlewild, in the Santa Cruz mountains which will be his headquarters for July.

Lucien Norris, with his sons, Jack and Lucien Jr., have just returned from a motor trip through northern California.

Miss Charlotte Cockroft left on Tuesday for Honolulu. A merry party of young friends saw her off.

Mr. and Mrs. William Robertson leave for a trip to Alaska July 12, to be gone three weeks.

Mr. and Mrs. Reginald Norris of Pacific avenue also are going to Alaska, to visit relatives. Mrs. Norris will remain with her sister for two or three months.

Mr. and Mrs. H. H. Brown, with several friends, will motor through the Santa Cruz mountains. They leave early next week and expect to be gone about ten days, stopping at Monterey and other points.

GOOD REASON FOR PHYSICIANS

When a man has suffered for several days with colic, diarrhoea or other form of bowel complaint and is then cured sound and well by one or two doses of Chamberlain's Colic, Cholera and Diarrhoea Remedy, as is often the case, it is but natural that he should be enthusiastic in his praise of the remedy, and especally is this the case of a severe attack when life is threatened. Try it when in need of such a remedy. It never fails. Sold by Osgood Bros. Drug Stores.

—Advertisement

WHEAT PROSPECTS IN NORTHWEST IMPROVED

PORTLAND, Or., July 4.—Wheat crop prospects in the Pacific Northwest have made a great improvement in the past three weeks. Grain men of this city now estimate the yield of Oregon, Washington and Idaho at from 65,000,000 to 70,000,000 bushels.

REFUSES NOMINATION.

BOSTON, July 4.—Charles Sumner Bird of Walpole, Progressive candidate for governor at the last state election, refused yesterday to accept a nomination from the Prohibition party for that office in the next election. The Prohibition state convention will be held today in South Framingham.

Albrecht-Ransome

Garage, Cor. 30th & Telegraph Ave.

Saturday Specials

From Our Main Floor

12½c value Taffeta Ribbon, yard..... 4c
50c value Patent Leather Belts, each.....25c
$1.00 value Auto Hoods, each 65c
$1.50 value Women's Parasols, each 98c
16-button length Chamoisette Gloves.....50c
$1.00 value Lamb Skin Gloves, pair.....78c
$1.75 value Real French Kid Gloves.....89c
$2.50 16-button length Kid Gloves.....$1.95

From Our Second Floor

$6.00 value Trimmed Hats, each.....$2.45
$2.00 value Novelty Satin Tams, each..$1.45
60c value Brocaded Velvet Ribbon, yard..35c
Up to $1.00 value Outing Hats, each.....35c

From Our Third Floor

$7.50 value Tailored Linen Suits, each..$4.95
Up to $12.50 value Lingerie Dresses....$2.95
$3.50 value Divided Khaki Skirts.....$2.50

From Our Fourth Floor

$1.50 value Children's Wash Dresses.....98c
$1.50 value Muslin Gowns $1.19
$3.50 value Lingerie Waists $1.89
$2.00 value Wash Dresses $1.29

Save Your Coupons for Our Great

Free Vacation Offer

TO

Lake Tahoe and Return

The next announcement of the winners for the week ending July 5 can be found in Sunday morning's Tribune. Every 25c purchase entitles you to a coupon for this great free vacation event.

White Cross Painless Dentists. 22Kt. Gold Crowns $4.00. Plates That Fit. 7th and Broadway. Over Osgood's Drug Store. Hours, 9 to 7. Sunday, 10 to 12. Phone, Oak 2466.

The Popular Rubber Soled Oxfords for Ladies

IN WHITE, BUCK AND TAN

A Most Comfortable Summer Shoe

Price $2.50

H & F $2.50 Shoes H & F

1110 WASHINGTON ST.

OAKLAND PHOTO THEATRE TODAY AND TOMORROW

"SHENANDOAH" SPECTACULAR 3-REEL KALEM

STORE FOR OAKLAND

ON OPENS UPTOWN HOUSE

expanding business of the M. Hat Works, 1417 12th grown too large for the location, and Mr. Moisson, letor, has opened a branch 413 12th St., opposite the Bldg.

oisson lays his success to his Policy ($1.50), which he possible thru buying directly hat manufacturers in the has cut out all unnecessary he gets the middleman's self, and rebates the re- ofit to the customer in the a cut price

oisson realizes that as he adds umber of his stores he must his efforts to get and hold lower, he must depend on ence of his goods. We hope nued success will soon lead to g of a third store—Oakland like Mr. Moisson.

—Advertisement.

CREW FIGHTS

WITH 2 SOLDIERS

RANCISCO, July 4.—While the and gripman engaged in a tle with two soldiers last night on a Clay street car remained their seats, while the cable car rn the steep hill from Jones and the ferry.

ollins, 3442 Mission stret, finally the abandoned grip and after a full minute to catch the the flying car under control at just beyond Stockton street. of the Chinatown squad dis- the fighting men.

Arnold and Walter Arnold, members of Company E, Sixth stationed at the Presidio, were J. F. Rochman, 1456 Taylor conductor of the car, and G. 840 Vallejo street, gripman. ers started an argument with ion.

Rochman said the soldiers same car Wednesday night transfers and after an argu- put them off.

ers were badly beaten. They to the Harbor hospital, then prison charged with battery.

YOU NEEDN'T MISS KISS FROM MISS IF MISS ISSUES DEFI, FEDERAL RULING

WASHINGTON, July 4.—It is not wrong to kiss a pretty young girl with whom you are associated in the government service provided the aforesaid pretty girl purses her lips and utters a defi. This principle was laid down in the pension office in the case of Frank D. Hester, a chief of section, who was accused of the osculatory diversion during office hours.

Gaylord M. Saltzgaber, pension commissioner, suspended Hester upon learning of the affair and undertook an investigation. After unwinding many yards of red tape and going into the matter from all angles the commissioner discovered that the young woman had "dared" Hester's evidence of affection. Hester therefore was reinstated.

LOVERS SEPARATE AND MEET TO WED

Miss Gertrude Quinn and George Denker Happily Married

Surprising their friends by a journey to San Rafael yesterday and a quiet wedding in the justice court, Mr. and Mrs. George Denker are now upon their honeymoon at Larkspur, Marin county. Mrs. Denker was Miss Gertrude Quinn, daughter of former Judge Quinn of San Leandro. Judge McGee officiated at the ceremony.

time ago, but parental opposition turned the little blind god astray and the engagement was allowed to lapse for a time, while the young people apparently found other interests. With the aid of the deceiving Cupid, a short time ago, a meeting took place between them and, free from the opposing arguments of older and less romantic heads, they discovered that they had been following the will o' the wisp instead of the steady flame of true love.

The only way in which that could be remedied, they decided, was to marry at once and tell others of the victory of the first attachment after the nuptials took place, so they sped away to San Rafael yesterday afternoon and were wed. Both are well known in San Leandro, where they have lived for many years, and have scores of friends. Denker is a boilermaker and his bride was formerly a clerk at a local hardware store.

AIDS Y. M. C. A.

COLUMBUS, O., July 4.—John D. Rockefeller Jr. has offered $42,000 for the restoration of the Y. M. C. A. buildings at Dayton, Hamilton and Marietta, which were badly damaged by the March floods, according to a telegram received from New York yesterday by Dr. Andrew Timberman, vice-chairman of the Ohio state Y. M. C. A.

LILLIAN RUSSELL ADMITS 52 YEARS

Famous Beauty Discloses Age and Mentions $105,000 Contract

NEW YORK, July 4.—When the humorist wrote "fat and fifty" he was not thinking of Lillian Russell, now Mrs. Alexander P. Moore, the wife of the editor of the Pittsburg Leader. The fair Lillian and her husband sailed today for Europe on the White Star liner Cedric. Just before the ship sailed the famous [illegible] edged 52 years to her credit, but in lieu of the other half of the funny man's [illegible] stead, which was signed by John Cort and guarantees Miss Russell employment for next season at $105,000.

Touching upon the figure—not her figure, but the contract's—Mrs. Moore said to the reporters: "Don't forget, even if I am 52 years old, I am worth $105,000 a season." She laughed when she mentioned the figures, and the reporters were puzzled for a moment to know which was the most important of the two revelations, the 52 or the $105,000. They finally compromised by using both in the first sentence.

The Moores are going abroad for their annual vacation. Besides being worth $105,000 for stage purposes, Miss Russell might have added something to her annual earning capacity as an expert in giving advice to other women on how to keep young and beautiful. Mere years do not worry Miss Russell, as she proved by voluntarily revealing her age. Youthful appearance is her secret, and her beauty hints to other women, properly written and published each day, are worth a tidy fortune.

WOULD FERRY ACROSS BAY IN AIRSHIPS

SAN FRANCISCO, July 4.—Passengers to and from San Francisco are to cross the bay in airships, instead of in ferryboats, if the plans of an aviator are successful. John L. Lekas, an aviator, applied to the Board of Harbor Commissioners yesterday for space on one of the wharves south of the ferry building, upon which he proposes to erect a landing stage a sort of aero-depot for an aeroplane. He informed the Harbor Commissioners at their meeting yesterday that he proposes to carry passengers in aeroplanes across the bay to and from San Francisco and is ready to demonstrate the feasibility of his project. The Harbor Board referred the matter to Chief Engineer Jerome Newman and Chief Wharfinger H. A. Oser for investigation and report.

MAY TAKE TESTIMONY OF TITANIC SURVIVOR

NEW YORK, July 4.—An application for the appointment of a commission to go to Paris and take the testimony of a Mrs. Lines, a passenger on the Titanic, who is alleged to have overheard a conversation between J. Bruce Ismay and the captain of the steamship in regard to the speed of the vessel during her ill-fated voyage, was granted in the federal court today in connection with the liability proceedings against the vessel's owners. Another commission will be permitted by the court to take the testimony of Mr. Ismay and other witnesses in England.

The applications were made on behalf of the estate of Wykoff Vanderhoof, a Titanic victim.

GUATEMALAN MINISTER CALLS ON PRESIDENT

WASHINGTON, July 4.—Senor Don Joaquin Mendez, the Guatemalan minister, called at the White House to pay his respects to President Wilson before leaving for San Francisco, where he will participate in the dedication of the site on which the Guatemalan government will erect its exhibition building at the Panama-Pacific exposition.

Guatemala was the first country to accept the invitation of the United States to participate in the proposed exposition.

YOUNG AVIATOR MAY DIE OF INJURIES

PROSSER, Wash., July 4.—Harvey Crawford, a young aviator, under contract with a carnival company of Seattle, was probably fatally injured late yesterday when his aeroplane turned turtle as he was making a landing after an exhibition flight here.

DENIES DEMOCRATS OPPOSED HAYDEN

Central Committee Chairman Says Protest Did Not Come From That Body

SAN FRANCISCO, July 4.—Louis H. Mooser, chairman of the Democratic County Central Committee here, has come out with a denial that protests were sent to Washington from here by the committee against the appointment of Thomas E. Hayden as United States attorney to succeed John L. McNab. Mooser's denial was sent directly to Hayden in a letter.

RECEIVE CHARGES.

WASHINGTON, July 4.—Charges from San Francisco against Thomas E. Hayden, were received by President Wilson and Senatore Works. Just what these charges are neither the White House nor Senator Works would disclose. It is stated that the principal objection is that he lacks sufficient experience to take up the work left by McNab.

FAILS TO PAY ALIMONY; GETS 2-DAY JAIL TERM

William Anderson was committed to the county jail for two days for his failure to keep up his alimony payments to his divorced wife, Christina, to whom it was shown in court he owed $275. He could give not satisfactory explanation why he was in arrears.

Ella F. Nichols filed suit for divorce yesterday from Charles F. Nichols, alleging desertion.

WILSON'S 'CHANGE OF AIR' WAS NO CHANGE AT ALL

WASHINGTON, July 4.—President Wilson returned to the White House yesterday, tanned by the sun after a three days' cruise on the Mayflower in Lower Chesapeake bay.

The President went in search of rest and relief from Washington's high temperature. He got the recreation and diversion from his duties, but the air was as thick and sultry at sea as it was on shore.

ARMAMENT BILL ADOPTED.

BERLIN, July 4.—The Bundesrath adopted yesterday the armament bill, which increases the peace strength of the German army by approximately 136,000 men, and the measures for financing the army increases. The Bundesrath then adjourned to autumn.

We Give S. & H. Green Trading Stamps With Every Purchase

ROYAL SHOE CO.

1114 Washington St., Bacon Block — San Francisco Store 786 Market St.

We Save You From 25c to $1.50 On Every Pair of Shoes You Purchase Here

FOR GENUINE BARGAINS IN DEPENDABLE VACATION SHOES COME HERE

Skuffers in all Leathers — 4 to 8 — $1.50 — 8½ to 12 $1.75 — Nature Shaped

Ladies' White Nu-Buck and White Duck, $3.00 to $5.00 button shoes; all sizes $1.65

GENUINE E. C. SKUFFER Tan Calf Barefoot Sandals selling regularly $1.50 to $2.50, at special vacation prices; 5 to 10½ .. 85c
11 to 2 ..... $1.10 Large sizes, 2½ to 6 $1.30

MEN'S GENUINE W. L. DOUGLAS SHOES in the very latest styles; not shown elsewhere at $2.65
$4.00 and $4.50 ..... $3.85

LADIES EXTRA HIGH CUT TAN CALF HIKING AND OUTING BOOTS, regular $5 and $6 values; all sizes $3.45

LADIES' WHITE AND GREY CANVAS OXFORDS, regular $1.50 to $3 values; not all sizes 35c

Boys' Tan Calf High Cut Outing and Hiking Boots; extra good quality; will stand rough wear; 9 to 13½ $2.25
Big Boys, 1 to 7 ..... $2.75

Girls' High Cut Tan Calf Button Shoes; just the thing for outing wear; 5 to 8 ..... $1.65
8½ to 11 ..... $1.90 11½ to 2 ..... $2.15

Girl's Patent Colt—also Gunmetal Calf Button Shoes — 5 to 8 — $1.25 — $1.50, 8½ to 11 — $1.75, 11½ to 2 — Durable

Girls' Tan Calf Mary Jane Pumps — 5 to 8 — 95c — Ladies' Sizes $1.45 — 8½ to 11, $1.10 — 11½ to 2, $1.30

CHILDREN'S PATENT COLT BUTTON SHOES — With Spring Heels, Nature Shaped Toes — 6 to 8 — 95c — Turned

Boys' Scout Shoes — Dark Tan and Elkskin — $1.95 — 9 to 13½ — $2.20, 1 to 5½ — Men's Sizes 6 to 12 $2.45 — Elk Soles

Boys' Calf Blucher — Guaranteed Solid Leather — $1.25 — 9 to 13½ — $1.50, 1 to 2 — Big Boys 2½ to 6 $1.75 — Substantial

ROYAL SHOE CO.
1114 WASHINGTON STREET, (BACON BLOCK.)
Open All Day Saturday Until 10 P. M.
S. & H. Green Trading Stamps Given.

LINES OF TRAVEL

WESTERN PACIFIC — FEATHER RIVER ROUTE

Spend your vacation where you can enjoy the most pleasure. If you want to fish, hunt or rest, go to the

Feather River Country

THE PLACE FOR EVERYONE
Summer Excursion Fares Very Low.
Full information from
W. B. TOWNSEND,
District Freight and Pass. Agt.,
1326 BROADWAY
Phone Oakland 132.

HOTEL CLERKS GO TO LOS ANGELES IN 1914

ST. PAUL, Minn., July 4.—James A. Stokes of Philadelphia was elected president of the Groeters of America, the hotel clerks' national association, and Los Angeles, Cal., was chosen as the 1914 meeting place at the closing session of the annual convention here last night.

The convention decided to inaugurate what will be known as the 'complement fund," composed of annual dues, which will be used for the support of needy hotel clerks.

COSTLY TREATMENT.

"I was troubled with constipation and indigestion and spent hundreds of dollars for medicine and treatment," writes C. H. Hines, of Whitlow, Ark. "I went to a St. Louis hospital, also a hospital in New Orleans, but no cure was effected. On returning home I began taking Chamberlain's Tablets, and worked right along. I used them for some time and am now all right." Sold by Osgood Bros. Drug Stores.

—Advertisement.

Santa Fe

Travel East
is very heavy account Santa Fe

Back East Excursions

Sample Fares

Atchison, Kans.	$ 60.00
Baltimore, Md.	107.50
Boston, Mass.	110.50
Chicago, Ill.	72.50
Colorado Springs	55.00
Council Bluffs, Ia.	60.00
Denver, Colo.	55.00
Dallas, Texas	62.50
Duluth, Minn.	83.30
Ft. Worth, Texas	62.50
Houston, Texas	62.50
Kansas City, Mo.	60.00
Leavenworth, Kans.	60.00
Memphis, Tenn.	70.00
Minneapolis, Minn.	75.70
Montreal, Quebec	108.50
New Orleans, La.	70.00
New York, N. Y.	108.50
Omaha, Neb.	60.00
Pueblo, Colo.	55.00
Philadelphia, Pa.	108.50
Portland, Me.	113.50
Quebec, Que.	116.50
St. Joseph, Mo.	60.00
St. Louis, Mo.	70.00
St. Paul, Minn.	75.70
Toronto, Ont.	95.70
Washington, D. C.	107.50

On sale certain days — July, August and September — Liberal return limit and stopover privileges

Make your reservation early.

Santa Fe City Offices
Oakland, 1218 Broadway, Phone Lakeside 425
San Francisco, 687 Market st., Phone Kearny 315

LOW RATES TO AND FROM ALL PARTS OF EUROPE

Fast Electric Trains for Lafayette, Walnut Creek, Concord and Bay Point. Depart from 40th & Shafter Ave. Tel. Piedmont 870.
Leave— 6:13 a.m., 2:30 p.m., 6:30 p.m. §9:30 a.m., 4:30 p.m., 8:10 p.m., 11:30 a.m. *5:43 p.m.
§Sundays and Holidays Only. *Except Sundays and Holidays. Reduced Fare Excursions Saturdays, Sundays and Holidays. Oakland, Antioch & Eastern Ry. Automatic Electric Block Signals.

FOR COMFORT TAKE THE MODERN STEAMERS

Portland Beaver — Sails 12 Noon — July 9 — First Class $10, $12, $15. 2d Class $6.00
Los Angeles Beaver — Sails 11 a. m. — July 5 — First Class $7.50, $8.50. 2d Class $5.50
BIG 3 — BEAR — BEAVER — ROSE CITY
BERTH AND MEALS INCLUDED.
The San Francisco and Portland Steamship Co.
J. F. BLANDEL, City Ticket Agent, 1218 Broadway, Oakland, Cal. Phone, Oakland 1816

SAVE MONEY; AVOID PAIN

Teeth Extracted Without Pain
Easiest and Best Painless Extractors in Oakland.
SPECIAL UNTIL JUNE 30

22K GOLD CROWNS	$3.00
SET OF TEETH	$5.00
GOLD FILLINGS	$1.00
SILVER FILLINGS	.50
BRIDGE WORK	$3.00

Are Ordered,
Ten-Year Guarantee with All Work.
BOSTON DENTAL CO.
1200 WASHINGTON ST.
HOURS—Week days, 9 to 9; Sundays, 10 to 2.

VACATION TRIPS
WHY NOT TAKE AN OCEAN VOYAGE?
To

r Market Will be Open Saturday, July 5th ALL DAY

Usual Until 10 p. m. and Our Usual Saturday Specials Will Prevail

Washington Market
th and Washington Sts., Oakland, Cal.

IVEN AWAY REE Tomorrow

rday we will away FREE full quart of delicious with every quart bottle dleaf Whis-

OTHER HISKIES
, $3, $3.50, $5 and $6.00 er Gallon.

Woodleaf Whiskey Full Quart $1.00

Is one of the finest whiskies money can buy. It has a mellow, delicious flavor, fit for the palate of the most exacting connoisseur. It ought to be in every home for medicinal purposes.

Full quart Old Kentucky—Bottled in Bond $1.00

rve the Best at Home

particular in selecting the Beer as you are in selecting wine. When you serve your guests, know that they getting a superior Beer.

OSTA BEER 2 DOZEN PINTS OR 1 DOZEN QUARTS...$1

WINE CO.

RUBBER TUBED PLAYERS $286

WE ARE CLOSING OUT ALL OF OUR RUBBER TUBED PLAYERS AT $286—THE KIND YOU PAY A BIG PRICE FOR ELSEWHERE

Also we place on sale our third carload of metal tubed, genuine Autopiano player pianos. The genuine Autopiano costs $500 for the new small design, and up to $1250 for the fancy art styles.

We have the Autopiano player action in other standard pianos at $457, which we claim to be superior to any player piano offered elsewhere [illegible] verify this statement. Also [illegible] out the best to be obtained for $700. Don't look at anything less than $700, then come here and get a better player piano, better in tonal qualities and better in the artistic rendering of your selections, for exactly $457, a saving of $243, and a superior instrument. Make us prove it.

$2.00 per week will pay for [illegible] convenient you need not pay [illegible] roll exchange—an exclusive Eilers feature.

Your old silent piano taken in exchange at full value for part payment.

Eilers Music House, the nation's largest, 1448 San Pablo Ave., next to the new big Kahn Bldg., in the heart of Oakland. Three automobiles at your service. Tel. Oak. 340 and we will gladly call for you. No trouble to us—no obligation to you.

Open Every Evening.

Associated Press Service

Oakland Tribune.

VOL. LXXIX. OAKLAND, CALIFORNIA, FRIDAY EVENING, JULY 4, 1913.

DARING BANDITS DYNAMITE EXPRESS SAFE

DEMOLISH CAR IN RAILWAY ROBBERY

Bandits Detach Cars and Dynamite Safe; Rob Registered Mail

Flee to Open Country With Loot; Posse and Bloodhounds in Pursuit.

MEMPHIS, Tenn., July 4.—Four bandits held up south-bound passenger train No. 1 on the Illinois Central railroad south of Batesville, Miss., early today, awed the train and locomotive crews with weapons, blew open the safe in the express car, stole 50 packages of registered mail and escaped.

None of the passengers were molested, because the bandits compelled the locomotive crew to detach the mail, express and baggage cars and run them some distance from the passenger coaches. After they finished their work in the mail car the robbers ran the locomotive to Hope, Miss., and fled to the open country.

Bloodhounds were placed on their trail and a few hours after the robbery a big posse was in pursuit.

Express officials here say the robbers did not get more than $5000. Four charges of dynamite were used and the explosions blew out one side of the express car and completely demolished the safe.

After the dead engine was found at Hope 15 miles from where the passenger cars had been cut off, the train was reassembled and the line reopened to traffic.

FEAR F. FINNEY MET FOUL PLAY

Foul play is feared to be the cause of the strange disappearance of F. Finney, a resident of Fitchberg, who left his home last Tuesday to go to San Francisco and has not been seen since. The case was reported to the police by Mrs. Finney.

The mysterious feature of the case is the finding of Finney's bank book and other papers near the Sutro baths, in the Sutro Heights park, in San Francisco. The place has been known as the rendezvous of bunkomen and confidence operators, and it is feared that Finney may have fallen a victim to some plot laid to rob him and then put him out of the way.

The papers and bank book were found by H. H. Lingo, 3646 Rhoda avenue, Oakland and were turned over to the Oakland police. Police of Oakland and San Francisco are investigating the case.

Mrs. Finney informed the police that her husband had gone to San Francisco on a business angegement Tuesday morning and was due home to meet a man that evening on another engagement of a business nature. He failed to return. She declared that he was a man of quiet habits and did not frequent saloons.

Finney was 40 years of age, six feet in height, of medium complexion, and wore a brown soft hat and brown suit of clothes.

The police found Sophie Mederius, a runaway girl 16 years of age, at 766 Eighth street last night. The girl was found by G. W. Pratt and has been turned over to the detention home.

Pig 'n Whistle

Do you know that Oakland society has accepted Pig and Whistle's luncheon parlors as the most distinctive place of its kind on either side of the bay?

The Reasons Are Obvious

4th of July Special

Delicious Cream Wafers in assorted flavors and colors, uniquely appropriate.

Special 50c Lb.

Pig and Whistle

SANCHEZ WEALTH IS GONE MOTHER OF 15 DESTITUTE

MRS. VICENTE NEIBLAS, DAUGHTER OF ONE OF CALIFORNIA'S EARLIEST AND RICHEST FAMILIES AND MOTHER OF FIFTEEN CHILDREN, WHO NOW SEEKS AID FROM THE COUNTY.

A mother of 15 children applied for county aid yesterday. Her name is Mrs. Vicente Neiblas and she represents one of the oldest Spanish families in California, she having been born near Gilroy in 1840.

"I am old now," she said with a wistful smile, during at talk at the court house. "There was a time, long ago, that I was young and very happy and rich. My father owned three immense ranches in Santa Clara county long before the Americans came. He was Joseph Sanchez. I am sure that all early cattlemen now living will recognize that name. He was one of the best fathers that ever lived."

Tears flooded here eyes as she looked out of the window, seeing only the past.

"He was drowned in 1852 when the Pajaro river, usually a quiet stream, became a torrent, carrying destruction. The ranches were then sold to a great cattle firm, famous in the history of this state, and I married Mr. Neiblas. He was a fine man.

WEDDED AT 16.

"The Sanchez wealth vanished. New conditions were springing up in the state; living became a serious problem to us. My girlhood was spent in bringing up the children; I was married at 16. Nine are living today—six are dead. Why don't they help me? They, too, are poor—as poor as I am. Most of them are day laborers; all are married and have large families. I wish I knew where the two girls are—they used to be good daughters.

"My rent for the little flat at 323 Castro street is paid by one of my boys, who is a ranch hand in Nevada. How long he can continue paying it I don't know. Up to a few years ago I supported myself by cooking in restaurants; I had to, my husband having died. I worked hard; very, very hard; sometimes I sent money to my children—they were in need. After the earthquake I became ill. I have been under a doctor's care for a long time. Now I have to give him up, my money is gone. If I could only go to my birthplace near Gilroy to see it all again. My cousins there are poor, but they would welcome me, I know. Who would think that a daughter of Sanchez would have to ask help. Life is that way, though."

And, shrugging her shoulders philosophically, she walked out of the county building—the edifice built by the gringos.

Identifies Wife and Faints

CHICAGO, July 4.—Identification of the woman victim of the mysterious West Side murder as Mrs. Flossie Woodruff, the 50-year-old wife of Harvey Woodruff, a restaurant cashier, was made complete today when Woodruff viewed the body.

"It's Flossie!" he exclaimed and fainted.

Woodruff, his wife and Mrs. Mabel Joslin, a friend, had attended a circus early in the evening. Woodruff left them to return to work and the women said they would go home. Instead they stopped at a West Side saloon, where they met an Italian. Mrs. Woodruff and the man left the place together. Her body was found in an alley with the throat cut.

Water for Aged From 'Fountain of Youth'

NEW YORK, July 4.—The waters from a spring in Central Park called the "Fountain of Youth," because many old persons here have extolled their beneficial effects, will be given a test at an old folks' picnic at Hartford, Conn., today. At the request of the Hartford picnickers Park Commissioner Stover sent five gallons of the water there yesterday, accompanying his gift with the following lines.

"All ye Hartford people of three score years and more,
To you is sent from Central Park a crystal benediction;
From Manhattan's rocky isle, 'tis said these waters pour,
To soothe old age and ease affliction."

A GIFT FOR YOUR FAMILY IS

KESSLER'S

(Formerly Pabst Cafe)

Breakfast Orders—Fill the Baskets. The Weekend Hampers. Remember the Address.

Telephone 24 Street, Between Alice and Clay

Speaks at Catholic Educational Meeting

NEW ORLEANS, July 4.—The tenth annual general assembly of the National Catholic Education Association closed its three-day session here last night with a public meeting at the Knights of Columbus Hall. Among the speakers was Rev. Peter C. Yorke of Oakland, Cal., on "The World's Desire."

S. S. City of Seattle Leaking and in Tow

SAN FRANCISCO, July 4.—A telegram from Marshfield, Ore., here today said that the steamer City of Seattle, from Seattle for San Francisco, in tow of the steamer William Chatman, war leaking badly off the Coos Bay lighthouse. As soon as the tide permits the lighthouse tender Manzanita will put out to sea and tow the distressed vessel to Coos Bay.

Tariff Committee Busy; Can't Celebrate

[illegible]

WILSON MAKES GETTYSBURG ADDRESS

Cheered by Veterans of Blue and Gray During Short Speech

Leaves by Special Train Before Noon for His Trip to Cornish

GETTYSBURG, Pa., July 4.—The train bearing President Wilson arrived at the station in the own of Gettysburg at 11:02 o'clock. The President was escorted to an automobile and, accompanied by Governor Tener, passed through the town to the Emmitsburg road and then proceeded over that thoroughfare to the camp.

The President spoke to a crowd estimated at 10,000. Thousands of veterans were in their uniforms of gray or blue, but many in the crowd were Pennsylvanians from Gettysburg and nearby towns. The President's speech was short and he was frequently interrupted by cheers.

President Wilson left by special train shortly before noon for the north.

The President will go directly to Cornish, N. H., to spend a few days with his family. He plans to return to the White House Tuesday.

WILSON SPEAKS.

President Wilson addressed the veterans as follows:

"Friends and Fellow Citizens: I need not tell you what the battle of Gettysburg meant. These gallant men in blue and gray sit all about us here. Many of them met here upon this ground in grim and deadly struggle. Upon these famous fields and hillsides their comrades died about them. In their presence it were an impertinence to discourse upon how the battle went how it ended, what it signified. But 50 years have gone by since then and I crave the privilege of speaking to you for a few minutes of what those 50 years have meant.

"What have they meant? They have meant peace and union and vigor, and the maturity and might of a great nation. How wholesome and healing the peace has been. We have found one another again as brothers and comrades in arms; enemies no longer; generous friends rather; our battles long past; the quarrel forgotten—except that we shall not forget the splendid valour, the manly devotion of the men arrayed against one another now grasping hands and smiling into each other's eyes. How complete the union has become and how dear to all of us; how unquestioned, how benign and majestic, as state after state has been added to this, our great family of free men. How handsome the vigor, the maturity, the might of the great nation we loved with undivided hearts; how full of large and confident promise that a life will be wrought out that will crown its strength with gracious justice and with a happy welfare that will touch all alike with deep contentment. We are debtors to those 50 crowded years; they have made us heirs to a mighty heritage.

HAVE SET EXAMPLE.

"But do we deem the nation complete and finished? These venerable men crowding here to this famous field have set us a great example of devotion and utter sacrifice. They were willing to die that the people might live. But their task is done. Their day is turned into evening. They look to us to perfect what they established. Their work is handed on to us, to be done in another way, but not in another spirit. Our day is not over; it is upon us in full tide.

"Have affairs paused? Does the nation stand still? Is what the 50 years have wrought since those days of battle finished, rounded out and completed? Here is a great people, great with every force that has ever beaten in the lifeblood of mankind. And it is secure. There is no one within its borders, there is no power among the nations of the earth, to make it afraid. But has it yet squared itself with its own great standards set up at its birth, when it made that first noble, naive appeal to the moral judgment of mankind to take notice that a government had now at last been established which was to serve men, not masters? It is secure in everything except the satisfaction that its life is right, adjusted to the uttermost to the standards of righteousness and humanity.

SACRIFICE NOT OVER.

"The days of sacrifice and cleansing are not closed. We have harder things to do than were done in the heroic days of war, because harder to see clearly, requiring more vision, more calm balance of judgment, a more candid searching of the very springs of right.

"Look around you upon the field of Gettysburg! Picture the array, the fierce heats and agony of battle; column hurled against column, battery bellowing to battery. Valour? Yes! Greater no man shall see in war; and self-sacrifice and loss to the uttermost; the high recklessness of exalted devotion which does not count the cost. We are made by these tragic, epic things to know what it costs to make a nation—the blood and sacrifice of multitudes of unknown men lifted to a great stature in the view of all generations by knowing no limit to their manly willingness to serve. In armies thus marshaled from the ranks of free men you will see, as it were, a nation embattled, the leaders and the led, and may know, if you will, how little except in form its action differs in days of peace from its action in days of war.

ARE WE STILL?

"May we break camp now and be at ease? Are the forces that fought for the nation dismissed [illegible]

(Continued on Page 14, Col. 2-3)

HURLS PETITION AT KING SUFFRAGETTE ARRESTED

MISS SYLVIA PANKHURST, WHO HAS BEEN SUMMONED TO APPEAR IN COURT FOR HER PART IN RECENT RAID.

BRISTOL, England July 4.—While King George was driving to open the Royal Agricultural show here today, a woman believed to be a suffragette rushed at his carriage and threw a petition at his majesty. She was immediately arrested.

LONDON, July 4.—Miss Sylvia Pankhurst announced at a meeting of militant suffragettes in London tonight that she had been summoned to appear at a police court on July 5 in connection with the Downing street raid, of which she was the leader, last Sunday night.

Miss Pankhurst expressed regret that she was not arrested at that time, and added:

"I am charged with inciting. I asked the public at Trafalgar square to go to Downing street and hoot up the cabinet. Downing street is a public thoroughfare. What right have the police to stop the public from going there to hoot the cabinet?"

Referring to the "cat and mouse" bill, she said:

"It means death—a slow, lingering death. The only alternative is for the government to give way. The women prisoners will never give way."

Alluding to the conditions under which women worked in the East End, she said:

"I hope before long that we shall see coming from the East End a great army of women armed with sticks and stones to imprison the cabinet ministers in their homes, just as the ministers have imprisoned us in Holloway jail."

FACTORY FIRED

BIRMINGHAM, England, July 4.—Damage amounting to $20,000 was done today by a fire in the large factory at Sutton Coldfield, which is believed to have been the work of a suffragette "arson squad."

AUTOS CRASH AND DRIVERS INJURED

Two automobiles crashed together at the corner of East Eighteenth street and Fourth avenue shortly after 7 o'clock this morning, tearing both machines and throwing the occupants out upon the street.

Hugh Huggleston, 837 Ellis street, San Francisco, who was driving a runabout, declares that the accident was due to the reckless driving of James Lynch, 226 Vine street, who was driving a touring car with four passengers.

Huggleston, who is an official of the R. C. H. corporation of San Francisco, was going west on East Eighteenth street when he saw Lynch start to swing from the north on Fourth avenue into Eighteenth. Lynch was traveling at close to 50 miles per hour, according to Huggleston, and was driving in a careless manner. Huggleston attempted to swerve to one side to avoid the larger car, but was not quick enough, and the front wheel of his machine was struck, throwing the run-about against a telegraph pole. The touring car was overturned, throwing the occupants out upon the street. Lynch was knocked nearly unconscious by the blow. He was picked up by his companions, who were only slightly injured, and revived. They left on a street car shortly after the accident.

Huggleston was thrown against the curb and sustained severe bruises and lacerations. E. B. Mason, who was with Huggleston in the runabout, was also slightly hurt. Mason lives at 716 Colma avenue, Piedmont.

The number of the Lynch car was California 77,804, which is listed in the register of motor vehicles as the property of C. L. Hoffman of the Oakland Bank of Savings.

Timber Fires Raging In National Forest

RED CLIFF, Colo., July 4.—A forest fire in the Holy Cross national forest is beyond control and besides the threatened loss to standing timber considerable ranch, mine and mill property is endangered. H. H. French, the head forester for this district, at Glenwood Springs, has been notified and it is reported that a force of 25 men has been sent from there to aid in fighting the fire. The forests are [illegible] this year. The fire is supposed to have started from sparks from a sawmill.

Dean of Sacramento County Bar Dead

SACRAMENTO, Jul 4.—S. Solon Holl, dean of the Sacramento county bar, died last night at his home in [illegible]

MRS ELLA WELLS MOURNED BY HOST

Large Circle of Devoted Friends Left by Oakland Woman

The death of Mrs. Ella Wells, wife of Superior Judge Wm. S. Wells, mournfully impresses a large circle of devoted friends.

Her father, the late Henry O'Neill, was a pioneer settler of Solano county, where she was born and passed her early years. The family subsequently removed to Contra Costa county, where her father had and maintained large ranch interests. After her marriage she and her husband settled in Oakland and remained here until his professional interests called him to Martinez, where he became Judge of the Superior Court and served with great distinction until he returned to Oakland, where he had property interests and where his high judicial reputation again placed him upon the bench. Though suffering impaired health for many years, Mrs. Wells, with rare courage and strength of constitution and character, took her part in the culture of her son and daughter, and in the life of the community. Her friends recall the cheerfulness and unselfishness of her life and her helpful and sustaining attitude to all around her. While the sorrow is heaviest upon her family, it falls far beyond, and many mourn the passing of a woman who lived all the domestic and friendly virtues and taught by example the highest and purest graces of life.

Seize the Opportunity

Come tomorrow. Get one of those suits, a coat, dress or waist now marked so low that it seems a shame. New fall goods coming in and we need room. Credit.

[illegible]

MASSACRE OF GREEKS IS ATROCIOUS

Bulgarians Slay Soldiers and Civilians in Horrible Manner

Killing Is Part of Plan for Extermination of People

LONDON, July 4. — King Constantine of Greece telegraphed personally today to the Greek minister here, confirming the report of the massacre of Greek soldiers by Bulgarians in Macedonia and the extermination under the most horrible circumstances of the Greek populations in the villages through which the Bulgarians retreated.

SERVIAN ARMY SUFFERS.

VIENNA, Austria, July 4. — Lieutenant Herminigilde Wagner, the war correspondent of the Reichspost, who attained notoriety during the hostalities between Turkey and the Balkan allies, telegraphs from the front that the Servian army suffered terribly at Ovchepolice and that the Servian victory over the Bulgarians at Istip was only a momentay success of merely local importance.

A telegram to the Reichspost says Mgr. Daneff and his cabinet have resigned and a coalition ministry is being formed by General Racko Petro, who, after the capture of Saloniki, was appointed military governor of that city. General Michael Savoff, the cammander-in-chief of the Bulgarian army, has been appointed minister of war and General Radko Dimitrieff, the victor of Kirk Kilisseh and Lule Burgas, has been appointed to the chief command of the Bulgarian army in the field.

BULGARIAN PRISONERS.

BELGRADE, July 4. — The first convoy of Bulgarian prisoners taken by the Servians consisting of two rank and file, and 17 officers, passed through Uskup today.

The newspapers here say that fighting between the Bulgarians and Servians has been in progress at Kotschana since yesterday.

GREEKS VICTORS.

SALONIKI, July 4. — Since their victory over the Bulgarians at Kilkish, the Greek troops have been successful in a number of smaller engagements in which the fighting was very severe. They are driving the Bulgarians before them toward the north and the east. During the fighting which resulted in the occupation of Ghevgheli by the Greeks, the Bulgarians became panic stricken and hundreds of them jumped into the river Vardar and were drowned.

The railroad between Khevkheli and Saloniki by way of Karasuli has been restored and is in operation.

About 800 wounded Greek soldiers arrived today in Saloniki, furnishing evidence of the heavy fighting which has taken place.

No news has reached here as to the result of the battle which began yesterday between the Greeks and the Bulgarians north of Kilkish, but it is known that the Greeks were successful in another fight at Matselaeve, in which the Bulgarians suered heavily.

BULGARIANS CHECKED, BELIEF.

LONDON, July 4. — The Times thinks the checks the Bulgarians have received are calculated to make Bulgaria pause and that she may before long be glad to avail herself of the Russian emperor's good offices, especially in view of the attitude of Rumania.

According to trustworthy accounts, the Bulgarian premier, Dr. Daneff has not abandoned hope of going to St. Petersburg, and Premier Venizelos of Greece is willing to resume negotiations if Bulgaria withdraws her army across the conventional line.

INFANTRY REACHES CAMP.

SOFIA, Bulgaria, July 4. — A regiment of Servian infantry, accompanied by two squadrons of cavalry and a battery of artillery crossed the Bulgarian frontier yesterday and reached the top of Tzernak Hill, where the trops are now encamped.

5 Children Burn to Death; Parents Absent

VALENCIA, Pa., July 4.—Five children of W. A. Hayes, a dairyman, burned to death in a fire that destroyed their home while the father and mother had gone to a distant pasture field to milk.

NO MAN IS BETTER DRESSED

than he who wears our clothes. And you can buy them for a small amount down and payment of

$1 a Week

Better see us about a new suit. Accommodating unmatched customers right here in Oakland.

COLUMBIA OUTFITTING CO.

BERKELEY AND ALAMEDA NEWS

T SAVAGE HIS SUNDAY

Nebraska Anthro- Lecturing at U. C. mer Session

OF CALIFORNIA, July a day of rest antedated command for its observance .... Webster, professor of logy in the University of is lecturing at the sum- e. The savages of most had their "Sunday," ac- Webster, though it may some other day in the the methods of the

traced Sunday observance etles fro their most primi- to their modern forms. in the summer session the science of man in ts. His courses are on ture" and "The Study of rofessor Webster has pub- recent volume on ancient point of view of social There he points out that well as in modern life a is generally believed are primitive or savage con-

relation of savage life is developed also by Pro- roeber of the regular uni- his summer session leo- opology as an Aid to the istory and Geography." ent drift in the methods ory is toward an amphi- ey on the side of primi- and human origins, the manifesting much interest opological sources. The nities are supplemented University Museum at the on Parnassus avenue, where Mrs. Hearst has as a gift to the uni- s of Greek, Roman, an and American Indian could not be duplicated enditure of from three to s.

TO GIVE HOUR OF MUSIC

OF CALIFORNIA, July and dramatic committee the second summer session sic in the Hearst Greek Sunday afternoon at 4 rogram will be given by Mrs. Dwight F. Rose of program will be as fol-

estasy," De Bussy's "The er from Puccini's "La Valse Ariette from et Juliette," Mrs. two sacred songs, "Hear" from Mendelssohn's Gounod's "Oh, Divine Oliver-Pixley; Liszt's Hugo Wolf's "Ver- Schumann's "Der Nuss- riet Ware's Boat Song, Cornelius' "The Mono- Brilliant Bird" from Perle du Brasil," Mrs.

be welcome.

TAL AT UMMER SESSION

OF CALIFORNIA, July organ recital of the sum- given last evening at the an church, where it to a large audience. was assisted by Mrs. ington, vocalist, and Miss violinist. A Handel numbers by Dvorak, De- and others composed the organ recitals will beb ame place next Thursday two Thursday evenings will be open free to

AT FROM E CHIEF'S AUTO

4. — The fire chief's the most gaily decorated oda today, being hung er the car is celebrat- birthday or celebrating is paid for at last and the fire chief is unable

car is bravely flaunting ues and stands in front ready for the expected other minor blazes which th has not been able to

GIVES INDIAN DANCES IN EAST
MISS PREBLE AT SUMMER CAMP

MISS ETHEL L. PREBLE.

Berkeley Girl Enjoys Outing Beside Lake in Maine

BERKELEY, July 4. — Miss Ethel Preble, daughter of Mr. and Mrs. Charles H. Preble, is remaining for the summer in the East, where she has already achieved notable distinction for her novel Indian dances and songs. With a bevy of New York young women she will spend the summer camping beside one of the beautiful Maine lakes.

Miss Preble has appeared in several prominent New York homes, giving her Indian recitals. Her sister, Mrs. Norman ... Russia after a tour of the Continent. Stines is in charge of a large copper mining project in eastern Russia and expects to be abroad for several years longer. Both Stines and Mrs. Stines, who was Miss Hazel Preble, are University of California graduates.

MRS. WOODRUFF QUITS WHEELOCK

Affinity Released From Jail and Young Woman Ready to Rejoin Husband.

ALAMEDA, July 4. — Mrs. Mary Woodruff, held in the city prison on a charge of stealing a diamond ring from Mrs. V. M. Mercer, spent the Fourth in the inner police office, apparently well pleased with the turn for the better which her affairs have taken. Though her husband and mother have returned home to Los Angeles, and her alleged affinity, B. A. Wheelock, has disappeared, the young woman apparently is not worried as to the future.

She expects to gain her freedom at her court examination next Tuesday and announces that, in this event, she will return to her husband and mother. She says that she realizes now that she made a bad mistake.

Wheelock, who was held in prison on suspicion, has been given his freedom as the police could not connect him with the ring theft. The efforts of the police to see if Wheelock's wife wished to know the whereabouts of her husband, and his present relations, did not yield any result as the southern police report that Mrs. Wheelock has moved away from Los Angeles and Santa Monica and that her present location is unknown. Wheelock told Detective William Wahmath that he could not get along with his wife and that they had separated. He said that later he met Mrs. Woodruff and the two took a liking to each other, eventually agreeing to leave and come north as man and wife.

Wheelock when he left the city prison, agreed not to make further effort to join Mrs. Woodruff again.

ON FISHING TRIP.

ALAMEDA, July 4. — L. Randolph Weinmann is spending the week-end holiday on a fishing trip to the Feather river country. He caught the limit of rainbow trout in the Feather river country two weeks ago on a trial fish and has gone back to repeat his earlier success.

ELECTROLIER POLICE SYSTEM CONSIDERED

ALAMEDA, July 4.—Councilman William Hammond Jr., following the reading of a communication from the board of electricity at the last regular meeting of the city council relative to the installation of a police signal system, brought up the substitute measure proposed by former Councilman Josh Walker's proposition was to put into effect a flashing system of the electric lights in the district where the officer on beat is to be called.

Hammond, in moving that the communication of the electricity commission be filed, stated that about $9,000 could be saved to the city were the Walker plan found suitable and efficient. He was not prepared to say how the proposal would work out if put into practice, but thought the plan carried sufficient merit to entitle it to a thorough investigation. On his motion it was referred to the police and fire commission, the public utilities committee and the board of electricity.

The Gamewell system is one whereby the lighting of a colored light in any section of the city calls the attention of the policeman on the beat that he is desired to communicate with the central station. He can then call the office from any one of a number of police call boxes and receive instructions or complaints that have been telephoned the office by residents. Walker's idea was that by blinking the electoliers the policeman could be notified to call the office.

Drawbacks to the plan are that a burglar would be notified that his work had been discovered, even though he be working in a house. The cost would also be great, it is said, as switchboards would have to be installed in the police station and intricate wiring done in the streets. In the event of the signaling being done from the electric plant delay would result in communicating from home to station, station to plant, plant to officer and officer to station. The plan is declared by many to be impracticable.

LAWLESSNESS OF STUDENTS DENIED

Prof. Washburn of University of California Resents Chicago Criticism

CHICAGO, July 4. — A protest against lawlessness on the part of university and college men in and outside of all institutions of learning was forwarded yesterday to the convention of the National Education association, which opens at Salt Lake City on July 7. The resolution was adopted by the General Alumni Association of the University of Michigan and ...

DOESN'T APPLY HERE.

UNIVERSITY OF CALIFORNIA, July 4. — Professor O. M. Washburn, dean of the lower division at the university, resents the aspersions cast by the Chicago teachers upon undergraduates of American universities.

"There is nothing of the sort of thing here," said Professor Washburn this morning. "Chicago is ... Chicago teachers as 'general lawlessness.' I cannot speak authoritatively for other universities of the United States, but I am inclined to think the term too strong generally.

"California students are not reckless and not lawless. Law and order is as enforceable among them as among any other class of educated Americans. This is almost entirely due to the fact that the students have been put upon their mettle with our honor system of student self-government. They are permitted to control themselves, and they do so adequately without faculty interference. Only in scholarship does the faculty take any direct hand in student affairs, except upon recommendation of the students themselves.

"Student self-government has been brought at California to its most complete state, and the further it has been extended the better the results have proved. Students here are right now as well behaved as the best of college students in America.

"I am inclined to believe, as far as we are concerned here at any rate, that the dictum of the Chicago educators is quite too harsh."

DR. ADELAIDE SMITH SNELL'S PRINCIPAL

BERKELEY, July 4. — Announcement is made at Snell's Seminary that Miss Adelaide Smith will succeed as principal of the school Mrs. Edna Snell Poulsen, whose funeral was held yesterday. It was Mrs. Poulsen's wish, several times expressed, that Miss Smith take her place, and the trustees of the institution have followed her desire.

Miss Smith is a graduate of Wellesley college and, with a master's degree, of the University of California of the class of 1911. She was instructor at California for three years after service in the faculty of the Huguenot school in Cape Colony, Africa, the only girls' seminary in that country. Snell's will re-open in September.

Sing Sing hurrahed when two convicts escaped, and wept at their recapture, thus reversing the generally accepted idea that there is rejoicing over the sinner that returneth.

IMPROVERS GO ON JAUNT
WEST END CLUB ON BAY

Enjoy All-Day Excursion on the Chartered Steamer Caroline

ALAMEDA, July 4. — With the Lincoln park boys' band playing a lively march, the members of the East End Improvement club, together with their ladies and other special guests sailed down the tidal canal at 9 o'clock this morning on an all-day bay excursion arranged in honor of the Fourth.

The steamer Caroline was chartered by the club. The start was made from the Park street bridge. The steamer stopped at Goat Island for a visit and then cruised to the exposition grounds at Harbor View. At noon the Caroline tied up for lunch at Monticello Grove, the afternoon was spent in a general ride about the ... besides the club members and their ladies, many other Alamedans seized the opportunity to spend the day on a joint bay excursion and basket picnic, the stop at Monticello Grove permitting the excursionists to go ashore and eat their lunch.

The band played throughout the day and dancing was one of the side pleasures of the trip. The club committee in charge of the excursion was composed of J. H. Mellish, Nelson G. Welburn, A. W. Freudendahl, E. J. Behre, A. L. Morgenstern and Duncan C. Stevenson.

J. H. MELLISH.

NELSON G. WELBURN.

ANNOUNCE CONCERT IN GREEK THEATER JULY 9

BERKELEY, July 4. — The musical and dramatic committee of the University of California announces that it has completed arrangements for an orchestral and choral concert in the Greek Theater on the evening of Wednesday, July 8, in connection with the third annual convention of the Music Teachers' Association of California, which is to meet in San Francisco July 6, 8 and 10. As finally arranged the program will be in two parts. The first will be given by an orchestra under the university choragus, Paul Steindorff; Mme. Edna Darch, dramatic soprano and Mr. Homer Henley, baritone; the second by the Sacramento Oratorio Society of one hundred and fifty voices under the direction of Homer Henley; Harry C. Hammond, tenor, and the orchestra. The complete program is as follows:

Part 1.—Overture to "Rienzi" (Wagner), orchestra; "Dich teure Halle," from "Tannhauser" (Wagner), Mme. Darch; "Dreams" (Wagner-Svendsen), and "Minuetto" (Bolzoni), orchestra; the Prologue to Leoncavallo's "I Pagliacci," Mr. Henley; two parts of J. Massenet's "Scenes Pittoresque," "The Angelus" and the "Fete Boheme, orchestra. Part 2.—Samuel Coleridge Taylor's "Hiawatha's Wedding Feast." Hrs. George A. Cummings will act as accompanist.

While the concert is given primarily for the entertainment of the delegates to the convention, arrangements have been made by which the general public can be admitted on payment of 25 cents.

ALAMEDA PERSONALS

ALAMEDA, July 4.—Mrs. George C. Christensen is planning to spend the next month at Sonoma, having taken, with Oakland friends, a furnished cottage for July. Her husband will spend his two weeks of vacation with her and make week-end trips between Alameda and Sonoma.

Miss Edith McAvoy is spending the Fourth of July week-end at Applegate, near Auburn.

Mr. and Mrs. Charles Merrill are at Lake Tahoe for the summer.

Miss Hazel Dudgeon, secretary of Mayor Frank Otis, went to Santa Cruz this morning to spend the week-end, the city hall offices being closed until Monday.

Mr. and Mrs. J. H. Brooks motored to Stockton this morning to see the Los Angeles-Sacramento racing cars pass through the Slough City.

Miss Ethel Birkmaier, who formerly made her home in Alameda, is a house guest at the home of Mrs. John Ralph Wilson. Later Miss Birkmaier will go to Weimar for a summer stay.

Mrs. W. J. Orr is to return this week from Orr's Hot Springs, in Mendocino county, where she went on account of her health. She has been greatly benefited by the treatment and change of climate.

Colonel and Mrs. J. J. Tobin and their daughters, the Misses Ellen and Edith Sullivan, left for Los Angeles this week, after a visit in the bay cities.

Mrs. Charles Peterson is home from Vacaville, where she went to visit her son.

Mr. and Mrs. F. N. Delanoy and family have returned from an outing at Los Gatos.

WHAT IT COSTS TO RUN ALAMEDA

Municipal Department Budgets Submitted as Basis for Fixing New Tax Rate

ALAMEDA, July 4. — Auditor F. J. Croll has filed with the city clerk his annual statement showing the probable expenditures and receipts of the city government for the next fiscal year and also showing the probable amount to be levied and raised by taxation. The school money is raised by the county.

The following figures show amounts asked by the different departments, amounts estimated by the auditor to be necessary for this ... allowed last year on a tax rate of $1.09:

Dept.	Amt. Asked	Auditor's Estimate.	Allowed by Council, 1912
Auditor and Assessor	$2400	$2400	$2400
Bldg Insp.	1500	1500	1500
City Atty.	1800	1800	1800
Clerk	1800	1800	1800
City Justice	2000	2025	2050
City Council	1645	1640	3465
Janitor	2102	2102	1952
Mayor	1240	1240	1240
City Pound	1950	1950	2200
Treas-Tax Col	4800	4800	4100
Libry. Bd.	12,950	11,750	11,800
Parks Playgrounds	[illegible]	[illegible]	[illegible]
St. Fund	53,585	47,035	43,445
Police	34,464	34,004	32,754
Fire	67,328	46,173	45,892

The auditor recommends allowance be made for the purchase of a hook and ladder truck for the west end, and for a bulkhead on Bay Island avenue and says that owing to other reductions, this additional expense will not increase the tax rate over that of last year.

The increased council allowance last year over the council estimates for the coming year included $2500 for election expense.

For fire alarm purposes $4800 is asked including new switchboard and removal of battery room from the city hall tower to electric plant for which $3500 is asked. The fire alarm was allowed $1200 last year, the amount asked.

The fire department estimate asked by the police and fire commission includes money for hook and ladder tractor, for motor driven fire truck and motor driven pumping engine.

The police budget includes raise of pay for Sergeant Walter Jacoby from $110 to $125.

The electric light plant figures are as follows:

Total estimated receipts, $158,000; expenditures, $165,527.50; excess of funds on hand June 30, 1914, $52,962.50; profits for general fund at end of fiscal year, $22,500; balance for depreciation reserve fund and working capital, $30,462.50. This department does not figure in the budget. The auditor estimates reserve, depreciation and working capital, $28,025.

PUT TORPEDOES ON CAR TRACKS

Intent upon giving proper notice of the ushering in of the anniversary of the nation's Natal day, Thomas McClure and Henry W. Reichert purchased some large torpedoes. Eary this morning, shortly after the dawn of the Fourth of July, Captain Charles Bock, who was going to his home after reporting off night duty, heard the report of several shots at Eighteenth street and Telegraph avenue. He found that one of the early morning cars had been almost frightened off its trolley by having the torpedoes placed upon the track.

Bock found McClure and Reichert a short distance away, laughing at the street car and the trouble they had caused. They had some torpedoes left for further celebrating.

Bock placed the two men under arrest for violating a city ordinance which forbids the placing of torpedoes on street railroad tracks. The two men have been released on $10 bail each.

WILSON MAKES ADDRESS AT GETTYSBURG CAMP

Cheered by Veterans of Blue and Gray During Short Speech

(Continued from Page 15.)

organized, without constituted leaders and the might of men consciously united because we contend, not with armies, but with principalities and powers and wickedness in high places. Are we content to lie still? Does our union mean sympathy, our peace contentment, our vigor right action, our maturity self-comprehension and a clear confidence in choosing what we shall do? War fitted us for action, and action never ceases.

"I have been chosen the leader of the nation; I cannot justify the choice by any qualities of my own, but so it has come about, and here I stand. Whom do I command? The ghostly hosts who fought upon these battlefields long ago and are gone? These gallant gentlemen stricken in years whose fighting days are over, their glory won? What are the orders for them and who rallies them? I have in my mind another host whom these set free of civil strife in order that they might work out in days of peace and settled order the life of a great nation. That host is the people themselves, the great and the small, without class or difference of kind or race or origin; and undivided in interest, if we have but the vision to guide and direct them and order their lives aright in what we do.

PEOPLE AS HOSTS.

"Our constitutions are their articles of enlistment. The orders of the day are the laws upon our statute books. What we strive for is their freedom, their right to lift themselves from day to day and behold the things they have hoped for, and so make way for still better days for those whom they love who are to come after them. The recruits are the little children crowding in. The quartermaster's stores are in the mines and forests and fields, in the shops and factories. Every day something must be done to push the campaign forward; and it must be done by plan and with an eye to some great destiny.

"How shall we hold such thoughts in our hearts and not be moved? I would not have you live even today wholly in the past, but would wish to stand with you in the light that streams upon us now out of that great past. Ours is the nation we have builded by our hands. What shall we do with it? Who stands ready to act again and always in the spirit of this day of reunion and hope and patriotic fervor? The day of our country's life has but broadened into morning. Do not put uniforms by.

KEEP THE HARVEST.

"Put the business of the present on, put your soul to the great tracts of land yet to be occupied in the interest of righteous peace, of that prosperity which comes of labor, of hand and soil, yet to serve our fellowmen in quiet counsel, where the blare of trumpets is neither heard nor heeded, and where the things are done which make blessed the nations of the world in peace and righteousness and love."

Perfect Military Camp on Field

GETTYSBURG, Pa., July 4. — Major J. E. Normoyle, the army officer who arranged the big camp for the celebration of the 50th anniversary of the battle of Gettysburg, is the recipient of hearty congratulations on the perfect sanitary arrangements that prevail. Despite the fact that more than 50,000 men have lived in it for nearly a week, the camp is in an unusually good sanitary condition.

It is claimed by army officers and experts to be one of the most perfect military camps as far as sanitation is concerned that the world has ever seen. Three great incinerators have been erected in the center of the camp and in these all the offal is burned each morning. The water is the purest that artesian wells can provide and the food is prepared under the most careful scrutiny. All of this attention to detail has resulted in an unusually good condition of health among 50,000 veterans, few of them under 70 years of age and most of them nearer 80.

MUCH WORK.

Major Normoyle came here months ago with a force of assistants and has been here constantly ever since, building the camp and handling the details of the arrangements. He gives unstinted praise for the great work to Major P. C. Hutton, chief sanitary officer; Major W. R. Grove, Captain George E. Stewart and Captain W. B. McCaskey of the commissary department and Major Patterson, the army Red Cross representative, and Lieutenant Henry, in charge of the field hospital service. Dr. Samuel G. Dixon, commissioner of health, made a statement today in regard to the remarkable low mortality during the celebration. Dr. Dixon said: "The fact that only eight deaths have occurred during the excessive heat, despite the presence of 50,000 or 60,000 veterans and civilians, the majority of them ... advanced age, is probably due to several causes.

"In the first place the old soldiers represent the survival of the fittest. Secondly, the sanitary arrangements were considered with the utmost care and have been of the most advanced character.

"The hospital service has been excellent, both in the city and encampment.

"All of these things have combined to keep the mortality down to such a low point. It is a matter of congratulation of federal and state government, who have been in charge, and a happy solution of the sanitary problem of the veterans' encampment."

...sful Career of Drs. Chan & Kong

& KONG are the advocates of the ...onderful life-giving ...hinese Herbs.

health-giving herb positively cure all ... and female. NO ...T YOUR AFFLIC- ...you have failed with come to me and be

...ts well supplied stock of 3000 varie- herbs. No operation, in our profession.

... Strictly confi- ... and Examination

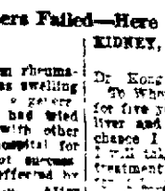

RECOMMENDED BY THE MOST PROMINENT CHINESE.

We, the undersigned, hereby certify that we are acquainted with Dr. Chan and know he is a doctor of wide practice, skillful and wonderful. We acknowledge that he is the best Chinese doctor on the coast. We earnestly recommend him to the public as an efficient doctor. Yours respectfully,

SHEW PO KONG, Professor Chinese School of San Francisco, Cal.

LOOK CHAN, President of the Chinese Chamber of Commerce of San Francisco.

CHIN SONG, Former Secretary of the Chinese Merchant Association of San Francisco.

TIN ELI, President of Canton Bank, San Francisco.

...—Where Others Failed—Here are the Testimonials:

...RHEUMATISM.

suffered badly from rheuma- ...ding. My foot was swelling ... gave ... burning sensation. I had tried ... treated with other ... confined in a hospital for ... without success. ... wonderful cures effected by ... After ... I felt relief and gain ... over, and now after taking five weeks I feel I am ... distress of my rheumatism ... with much pleasure that ...ing your skillful treatment ... remain gratefully yours, ...

... Silver St., San Francisco.

KIDNEY, LIVER AND HEART TROUBLES

Centerville, Oct. 30, 1912.

Dr. Kong,

To Whom It May Concern: After doctoring for five years with other doctors for kidney, liver and heart trouble, without relief, by chance I read your advertisement and said I will take the last chance. After the first treatment I got great improvement, and after ... treatment for three months am glad to say that I am entirely cured of my trouble. It is with much pleasure that I testify regarding your skillful treatment of my case. I heartily recommend you to those who suffer from any sickness whatsoever. If anybody wishes further information I will gladly give it to them. Respectfully yours,

(Signed) MINNIE CABELL.

NEXT SWEAT.

Chan and Kong Herb Co.,

Dear Doctor—After doctoring for some time with other doctors for kidney, liver and tight sweat, I continue as usual.

I am pleased to say that I am entirely cured after taking your herb treatment for three weeks. I shall heartily recommend you to anyone who suffers with any same sickness. I am, yours truly,

... Lake St.

...Chan & Kong Herb Co. ... Clay and Jackson Streets. Office Hours: 10 A. M. to 8 P. M.; Sundays 10 to 3.

S. N. WOOD & CO.

Oakland COR. WASHINGTON AND 11th STS. | COR. MARKET AND 4th STS. San Francisco

New Suits for Young Men

Worth $15.00 and $17.50.

Priced for Saturday at $12.50

Advanced models for fall in young men's suits are placed on sale Saturday several weeks in advance of the showing in ordinary shop. These models are in specially pretty browns, greys and nobby mixtures in box back and English styles for dressy young fellows 15 to 21 years. They are priced at special figures for Saturday that are from $2.50 to $5 less than their real worth.

Youths' Rough Cheviot Navy Blue Suits

Stunning New Fall Models Priced at $15

These suits are just in by express. They are made from all wool heavy weight fast color blue diagonal cheviots in box and form fitting backs with two or three-button fronts and with straight cut or semipeg trousers. All the best fall ideas are embodied in their makeup and they cannot be matched anywhere under $20.

Boys' Suits $2.65 and $3.95

Styles for boys from 6 to 15 years old in the popular Norfolk pleated effects and in the double-breasted style as well.

The materials are good wearing fabrics in pretty mixtures in browns and greys and they are built to meet every requirement that a growing boy will exact of them.

The $2.65 suits have been priced up as high as $4.

The $3.95 ones have been sold all the way up to $5.

WASH SUITS for BOYS 2½ to 8 Years

Some extra values on sale for Saturday. Priced from 85c to $2.50. These in both sailor and military styles in good colors and in an excellent variety of patterns to choose from.

Boys' Cowboy Suits $1, $1.25 and $1.50

New ones, complete with pistol, hat, belt, bandana, lariet, shirt and pants for youngsters 4 to 12 years, are on sale now.

Boys' Norfolk Pleated Suits $2.50

Regulation tan, also dark brown khaki, in sizes 8 to 17 years. Norfolk coat, full cut trousers, well made and thoroughly satisfactory.

Boys' Straw Hats at Half Price

Clearance prices are in effect Saturday on the entire stock of children's straw hats. Plenty of styles to choose from in natural black and brown mixes, also other straws in Tyrolean, Bun Bun and kiddy shapes. $3.00 hats now $1.50. $2.50 hats now $1.25.

Society

SOCIETY was abroad today in fresh fields and pastures new enjoying the celebration of the scintillating Fourth in a manner which did justice to the day. Having practically three holidays following each other gives great opportunity for all sorts of jollification and there are many house parties, motor parties and visitors to mountain and sea in shoals.

[illegible] gent of smart folk than at any other place are participating in the program of fun and fireworks. Several parties went down yesterday and more of them took advantage of the delicious coolness of the early morning to motor down today. Among the Fourth of July visitors who are making Del Monte their Mecca are Mr. and Mrs. Tyler Henshaw, with Miss Ida and Ned Henshaw, Mr. and Mrs John Pyn Neville, Mr. and Mrs. Charles D. Bates, Mr. and Mrs. Wickham Havens, Mr. and Mrs. Frank Hurt Proctor and Miss Clarisse Lohse Mr. and Mrs. Monroe Pinckard, Mrs. Charles MacDermott, Mr. and Mrs. Clinton Worden, Mr. and Mrs. William Pierce Johnson and Miss Josephine Johnson and perhaps a score of others.

Brookdale and the Russian River and the pretty nooks of the Santa Cruz mountains will have their house parties and informal god times to mark the day with the appropriate jollity. Mr. and Mrs Frank Kennedy Jackson (Gladys Maxwell) have as their guests at Brookdale Miss Marie McHenry, Miss Myra Hall, Archibald Tinning and Lee Scott. Judge and Mrs. Samuel P. Hall are entertaining a party of the family and friends at their attractive place at Felton, in the Santa Cruz mountains, the guests including Mr. and Mrs. James P. Kenna, Mr. and Mrs. Anthony Caminetti Jr., Dr. and Mrs. Channing Hall, Mr. and Mrs. Andrew Bennison and Miss Helen Neal.

An inter-club tennis tournament was held on the courts of the Claremont Country Club this morning for the folk who preferred to stay at home for their celebration. A handicap tournament which will continue Saturday and Sunday was begun, and there was a shooting tournament in the afternoon for a trophy donated by Frank Marvin Butler, with a military band concert in the club grounds. This evening a number of small nformal dinner parties will gather at the club, and dancing in the ballroom will follow.

ENTERTAINS FOR COUSIN.

Mrs. F E Pfister entertained yesterday afternoon in honor of her cousin, Miss Emily Norris, who has just returned home from an extended motor trip through Texas and Arizona. Miss Norris was accompanied on her trip by Mr. and Mrs. W. J Elleford, formerly of this city.

WILL SUMMER IN SOUTH.

Mrs. E. B Zorn, with her children, left last evening for Los Angeles After spending a few weeks there among relatives and friends, they will take a cottage at Ocean Park, returning when school opens, about the middle of August.

VISITING HERE.

Mrs Al Powell of New York, and her sister, Mrs. Rayner, are the guests of Mrs. W. B. Jennings of this city. Mrs. Jennings is at present taking her guests through the Yosemite Valley before their return to New York.

TO BE HOSTESS.

Mrs. Moylan C. Fox will send out cards in a few days for a large midsummer tea at the Claremont Country Club on the afternoon of July 17. She will have as her complimented guest Miss Etha Musser, the attractive fiancee of her son, Moylan C. Fox Jr. About two hundred will be included in the guest list, both the older and younger sets being well represented, and a number of society folk will return to town for the event. Mrs. Fox will be assisted in receiving by her daughter, Mrs. Edson Adams, Mrs. O. C. Musser, and a number of close friends Miss Musser and young Fox will be married in August. The pretty bride-elect is at present visiting friends in Brookdale.

QUIETLY WEDDED.

Mr. and Mrs Lester Merle Smith are now upon a honeymoon trip to the south and upon their return will make their home in Oakland. The marriage of Miss Eleanor Margaret White, daughter of Rev. M. T. A. White and Mrs. White, and L. M Smith took place last evening at the home of the bride's parents in Berkeley.

Taft & Pennoyer Co.
OAKLAND DISTRIBUTORS

We heartily recommend

Carter's Underwear

Knit in fine Invisible Ribs daintily trimmed. It is delicate, durable, hygienically clean, soft, and elastic, moderate in cost and

SWAN WHITE

Union Suits, Vests and Tights. In all weights. For all seasons.

For Women, Children and Infants.

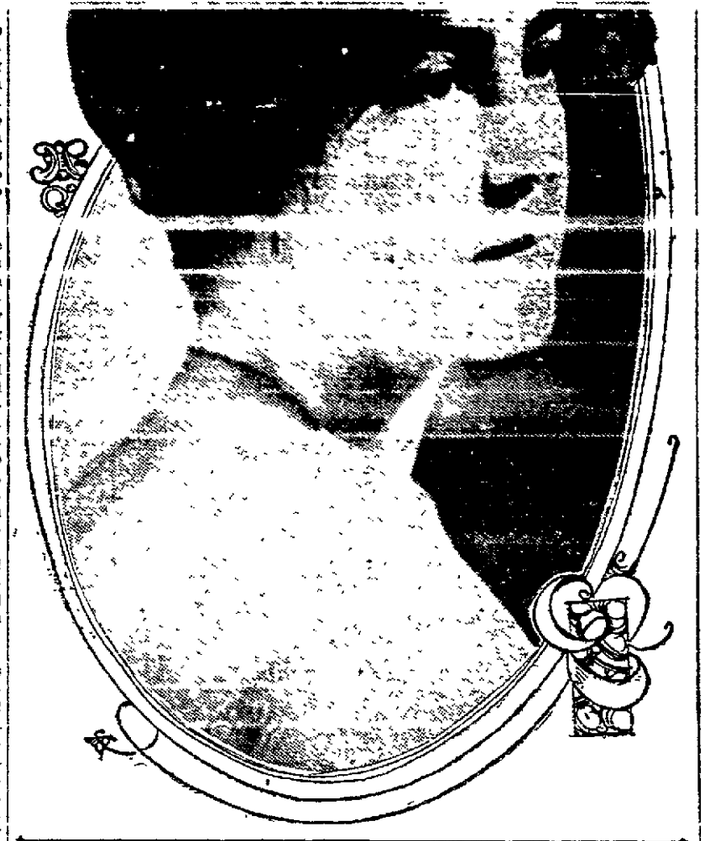

MRS. SAMUEL ASKINS, BRIDE OF THE WEEK, WHO WAS MISS MARIE DOYLE.—Hartsook Photo

Her father was the officiating clergyman and the bride was unattended. Only the members of the two families and a few friends were present at the ceremony.

The decorations of the home were attractively worked out in pink and white blossoms, and the bride was gowned in cream-colored charmeuse, eschewing the usual white satin and bridal veil. She carried a shower of bride's roses. An elaborate wedding supper was served after the ceremony. Both Mr. and Mrs. Smith are graduates of the University of California with the class of 1907.

MORE HOLIDAY VISITORS.

Several motor parties went down to Carmel-by-the-Sea yesterday to witness the production of "Runnymede" at the Forest theater this evening. The first presentation of the Robin Hod play was made last evening with huge success before an audience of several hundred prominent folk of the artistic, literary and society sets Among those who are going from Oakland today to witness the play tonight are Mr. and Mrs. Ernest Tanner, Mrs. C. H. King and J. H. King.

One of the larger house parties which is giving pleasure to the young set for the [illegible] tertained at the camp of the E. B. Stones on the Russian River. Miss Helen Stone is the hostess, and the guests include Miss Elise Posey, daughter of Mrs. A. C. Posey, Miss Helen Hinckley, Miss Lilian Van Vorst, Miss Doris Wilshire, Fritz Hinckley, Dan Volkmann, Mead Hamilton, Roy Ryone and several other men.

Dr. and Mrs. Albert Sykes and a party of Berkeley people are spending the week-end at the Russian River, the other members of the party including Mr. and Mrs. Russell Osborne, Mr. and Mrs. George H. Richardson, Miss Margaret Bradley and Herbert Riley. Mr. and Mrs. Earl Webb and Mr. and Mrs. E. C. Porter left yesterday for a week-end motor trip though Sonoma county. They will visit Cal Purdy, the well-known horticulturist, at his home in Ukiah.

Mr and Mrs. Wynn Meredith, with their two charming daughters, Miss Wynn and Miss Georgia, are at Casa Del Rey for the Fourth and will visit Del Monte before turning homeward. They made the trip in a touring car yesterday.

VISITING MONTE RIO.

Miss Gerta Aitchison, a pretty society maid of Alameda, is spending a short vacation at Monte Rio, where she is the guest of Mrs. R. H. Hausmann at her summer home there. A number of other members of the younger set of the Encinal City will be entertained by Mrs. Hausmann and her charming daughter, Miss Lillian Hausmann, during the summer months

VISITING MOTHER.

Mrs. Moses Faitoute and her young daughter have arrived here from New York to spend the summer with Mrs Faitoute's mother, Mrs. Asa White, in East Oakland. They will remain until October and will be joined in September by Mr. Faitoute. This is the first visit which the attractive young matron has paid to her former home in four years, and she is receiving a cordial welcome. Before her marriage Mrs. Faitoute was Miss Florence White, one of the belles of the exclusive set here

ENTERTAINS ACROSS BAY.

Mrs Edward Lewis Barber a bride of last year, was hostess at her home across the bay yesterday in honor of Mrs. Philip Boone, who was before her marriage about two months ago Miss Ella Benedict Smith of San Jose. The guest list included society folk from both sides of the bay, and the bride was the diversion offered to the guests Mrs Barber was formerly Miss Anita Jenkins of Oakland. She is the daughter of Charles K. Jenkins of the California Navigation Company.

WEDDING DATE SET.

9, and the ceremony is planned to take place at the home of the bride-elect's mother in Fruitvale. A number of invitations will be sent out for the wedding and the reception to follow. Miss Lillian Symmes will be the maid of honor for Miss Harris, and William Main will act as groomsman. Both Miss Harris and her fiance are graduates of the University of California, and Symmes is now connected with the engineering department of the Panama-Pacific Exposition Miss Harris was the hostess at a reception to half a hundred friends yesterday afternoon at the home of her sister, Mrs. W. Bruce Philips

ENJOYING YOSEMITE.

Mrs. Oscar Fitzalan Long and her two charming daughters are in the Yosemite Valley, where they are having a delightful time, and will later go south to join Mrs. Long's mother, Mrs Isaac Requa. Mrs Sam Bell Wakefield is also making a stay at the Yosemite.

SHE WAS IN HURRY AND TOOK HER NERVE ALONG

WICHITA, July 4.—There was a long line of taxpayers waiting their turns. Some had been creeping toward the window at snail's pace for nearly an hour. A tall, middle-aged woman, dressed in a gray skirt, white shirtwaist and yellow straw hat trimmed in pink flowers, bustled down the corridor of the court house. She had a tax receipt in her hand. Without hesitation she crowded her way through the door already filled with waiters.

"Let me through," said the tall woman, as she roughly brushed aside a small man and headed directly for the window.

To the amazement of the twenty patient persons in the line, the woman edged herself in front of another woman just ready to give the description of her property. The clerk, not noticing the brazen effrontery, waited on her at once.

"Say, if we all had that kind of nerve wouldn't there be a scramble about that window?" remarked the small man who had been shoved aside.

$50,000 IS WEDDING PRESENT FROM FATHER

ST. LOUIS, July 4.—A check for $50,000 was the present of the bride's father to Miss Ella C. Peters and Arthur F. Lauman at their wedding here yesterday. The doner, Henry W. Peters, is a millionaire and vice-president of a shoe concern. The bridegroom is secretary of a local trust company.

PERSONAL MENTION

MR. AND MRS. MARINER CAMPBELL were recent Eureka visitors.

MRS. G. W. DAVIS is visiting in Arbuckle.

MR AND MRS. H. C PETERS have returned from a visit to Fresno.

PAUL A. WUTHE, son of Deputy Clerk Paul Wuthe, is visiting in Benicia.

ARTHUR SCHMIDT is in Benicia on business.

MRS. FRANK EISER has returned from a visit to Sonoma.

MISS MARY ANDERSON is visiting in Turlock.

CHRISTIE DAVIS is visiting relatives in Yreka.

J. R. RASKELL is registered at the Olympic house in Placerville.

MRS. KATE LANE of Hampstead was a recent Oakland visitor.

MR. AND MRS. CHARLES A. GERRITY have returned from a trip to Fresno.

MISS GRACE WEBB is visiting in Stockton.

E. F. VOGT, secretary of the park commission, is visiting in the Sierra Nevadas, where he intends staying until he has recovered [illegible]

WOMEN IN THE NEWS

LILLIAN LORRAINE ASKS HUSBAND'S ARREST

Charges Spouse With Theft of Diamond Ring; He Is Gone.

NEW YORK, July 4. — Lillian Lorraine, the actress, yesterday swore out a warrant [illegible] heimer, charging him with the theft of a diamond ring valued at $5000. According to the story she told the ring was taken from the Sherman Square Hotel on June 12, where she was living with her husband at that time.

The next she heard of her husband or the ring was a few days later, when she received a letter enclosing a pawn ticket for the ring showing that a loan of $2200 had been secured on it.

"Princess' Equal"

LOS ANGELES, July 4 — "Miss Mary Freese is the equal of any princess of Austria, and as my wife she will be received at the imperial court, beyond question," declared Prince Stanislaus Suikewski of Austria, in reply to a report that lack of royal consent was delaying his marriage to the Los Angeles girl

"It is not true that Countess Szechenyi, who was Gladys Vanderbilt, was not received at court or was coldly treated by the nobility of Austria-Hungary," he added.

Sues for Coin

PARIS, July 4. — An application was made to the Versailles courts yesterday by the Countess De Gasquet James, formerly Miss Elizabeth Pratt of New York, the widow of Count Amedee Gasquet James, a papal nobleman, to force her husband, Duke Henry Borwin, of Macklenburg-Schwerin, whom she married in 1911, in England, to give her the authorization to liquidate her husband's automobile factory in France, in which she is interested.

The countess still considers herself the wife of the duke, who is a cousin of the Crown Princess Cecilie of Germany and claims that the French courts should not recognize the decision of the exceptional tribunal of Rostock-Macklenburg-Schwerin which annulled her marriage in April this year. Judgment was postponed.

Offers for Actress

LONDON, July 4. — Daisy Markham, the actress who accepted $250,000 yesterday for dropping her breach-of-promise suit against the Marquis of Northampton, has received six offers of engagements at $500 a week and one from a vaudeville manager of $1250 a week. She has refused them all.

Janet Beecher Bride

NEW YORK, July 4. — Janet Wyndham, who is known on the stage as Janet Beecher, was married this afternoon to Harry R. Randolph Guggenheimer. The ceremony took place at the bride's apartments, Rev. Dr. Howey officiating

The marriage license gave the bridegroom's age as 34 years. He is a lawyer, the son of Randolph Guggenheimer.

The bride gave her age as 27 years. She was born in Jefferson City, Mo.

As Mrs. Gabor Arany in Belasco's production of "The Concert" Miss Beecher scored a great success.

Inherits Fortune

NEW YORK, July 4. — "Colonel" Ida Augusta Craft, second in command to General Rosalie Jones in the "On to Albany and Washington" suffragette hikers, and a militant suffragette herself, inherited $100,000 through the will of her mother, Eleanor Voorhees Craft, which was filed in Brooklyn today.

Kills Snake

SAN FRANCISCO, July 4. — On the high Sierras overlooking the Yosemite Valley, Franklin Swart, District Attorney of San Mateo county, proved himself a hero yesterday when he killed a rattlesnake as it was about to attack Miss Florence Beckman of San Francisco, member of a party of San Mateo school teachers. They were walking along the trail of Glacier Point when several of the women screamed and fell in a faint. Swart rushed forward with a stick and killed the reptile, which had seven rattles. He was voted a nero and a big dinner was given in his honor.

To Tour Globe

PALO ALTO, July 4. — Miss Edith M. Jordan, daughter of Chancellor David Starr Jordan of Stanford University, accompanied by Miss Mary P Putman, vice-principal of the Manual Arts High School of Los Angeles, left the southern city Tuesday last for a tour of the world. They will sail from New York on the steamer Kronprinzessin Cecile July 8 for North Cape, where they will immediately join David Starr Jordan at the peace conference at The Hague, August 30.

No Use for Men

SAN FRANCISCO, July 4 — Lap dogs and French maids, valets, sentiment, temperament: even press agents, manager, interpreters and secretaries, are not indispensable to a prima donna Mlle Yvonne de Treville knows She has none of them—away from the footlights—yet she is a bewitching warbler, has captivated the fancy of every court in Europe, and even penetrated the far east. She has convinced princes and plebeians and gallery gods a prima donna doesn't have to be lachrymose, sentimental and temperamental

"What's the use of a man," she said last night at the St. Francis. "A manager is quite an unnecessary and useless [illegible]

She has never been married and isn't the least bit worried about it.

"No woman should marry until some man has become indispensable to her life and happiness," she says.

Her opinion of today's fashion is no less entre.

"[illegible] are positively immoral, and other new styles are so uncomfortable.

"Interesting women are not immoral—they are just silly slaves of fashion."

Incidentally Mlle Yvonne wears [illegible] dresses. In her recent visits to the Grand Canyon and the Yosemite,

MATRIMONY'S YOKE HEAVY OR LIGHT?

BY LAURA JEAN LIBBEY.

(Copyright: 1913: By Laura Jean Libbey.)

THERE are men about whose necks the rose yoke of matrimony rests but lightly. They have been bright, gay, happy-go-lucky in youth, fickle heroes in a hundred love affairs. To change these tactics, which have become a part of their nature, settling down to pay court to just one woman for the rest of their existence is a situation which they must become used to by degrees. When his wife goes away a-pleasuring for the summer he does not see any reason as to why he should shut himself up in the four walls of the deserted home.

A week of going to bed at 9 o'clock or [illegible] lee, blue and lonely. He seeks the companionship of his chums of other days, the single fellows, most of whom are as yet heart whole and fancy free, and therefore without domestic tribulations, to go about with. He is not among them to read them lectures on mortals, but to take his share of the sports they enjoy, or if they are not to his satisfaction there is no law against his quitting them and in finding his pleasures elsewhere.

It isn't for him to dictate to them. If they choose to flirt with pretty girls at restaurant or seashore he has no power [illegible] the fair sex when he was a bachelor, it rather piques his pride to fancy his attractiveness was wanted. He often feels constrained to keep up his end, even to being as pleasant as occasion demands to the young girls whom his friends are acquainted with. He does not take the trouble to inform them that he is beyond the coquetry of women's smiles, in fact, out of the matrimonial market. If girls will be imprudent enough to care to enjoy his society, he lets it go at that, because he is lonesome and in need of some one to talk to and to fritter away otherwise tedious hours with.

NEED NOT BE PITIED.

If the girls whom he meets are unwise enough to fancy that they have caught a beau, it is wholly their affair and not his. If he comes across them, here, there, and everywhere during the summer evenings and they stop to chat or to press invitations upon him to attend a lawn fete picnic, he does not feel that he is called upon to refuse. He considers that laughs on his part and an evening's sociability will not harm any one. He would take no pains to conceal that he was married if he were asked this question. But if no one takes the trouble to ask whether he is married or single he does not feel called upon to vouchsafe the information.

His wife told him as she went away "to be sure and go out and enjoy himself," and that he had only her to give an account to as to where and how he passed his time. He knows that the girls on marriage intent are always very careful not to lose a summer in helping to make time pass pleasantly for somebody else's helpmeet. No matter how alluring the agreeable man's society may be, the right kind of a young woman will find time hanging quite heavy on her hands and no doubt lose a lover if she devotes her time exclusively to him.

No one need pity overmuch the lone man in summer. He is not like a woman, who is obliged to stay at home. Every sort of amusement is open to him—smoking, concerts, shore and hilltop race meets of all description, field games, sports on land and water. He can be a spectator until the wee sma' hours or from sundown, if he chooses later on, without casting a blemish upon his reputation.

He can go out with his bicycle, spend a night under the trees, if he is so minded. He does not have to form new acquaintances among the gentler sex to make time pass pleasantly for him.

If a girl has a doubt as to whether a man is single or not, she should not waste pleasant thoughts on him only to learn that that he is an alluring married man who is missing from among the single ones and has gone to join his wife in the country.

PROPOSED BY LETTER.

"Dear Miss Libbey: I have been keeping company with a girl very steadily for a year. I am greatly in love with the girl and during that period of time have showed it in every possible way I could, and she has returned her affections as nearly the same, except one way. We sometimes talk of our future life together and she refused my keeping company with other girls and if I correspond with any of them it hurts her very badly. About four months ago I proposed to her [illegible] answer of any kind. I live in the same town she does and I see her three times every week, with Sundays. But I proposed by letter Now if you will kindly tell me if I was wrong by doing so or if that way was all right. I will also be very grateful to you if you will kindly give me an idea of your own why she is keeping me waiting so long for an answer. "JOE."

Better ask her if she received your letter. If you made it a verbal proposal you probably would not have been kept waiting for the answer. Why not tell the girl frankly that you love her and tell her that you want an answer at once whether or not she returns your love. I think she is deeply interested in you and perhaps she is just waiting to hear your declaration of love direct rather than by mail.

"Dear Miss Libbey: I am 19. I was engaged to a young man of 22, who seemed to be a perfect gentleman in every way, though for some reason my parents and most of my friends dislike him. I loved him, but broke the engagement last February, and by so doing I thought I would soon forget him, though I find it impossible. He came to see me twice after that. Each time he asked me to renew the engagement and [illegible] time he said he never would come or write again unless I asked him to He is going with another girl, and I want to know whether I should write to him or go on and try to forget. K."

If you really love the fellow and you are sure that he is worthy of your affections why not drop him a note and invite him to call? You are the one that will have to live with the fellow if you marry him, not your parents or your friends.

LEANNESS AND FAT

By LILLIAN RUSSELL

(Copyright, 1913, by Lillian Russell.)

IT seems to be the life study of every woman, at least of every pretty woman, to be either a little stouter or a little thinner. It is true that the precise medium between corpulence and leanness is hard to attain and harder to keep. So that this question of symmetry attracts a good deal of attention. It is nothing more than right, aesthetically speaking, that it should be; and when such a condition of body goes on to the extent of obesity on the one hand or emaciation on the other, what charms can survive the enormous change?

Look at the person who allows [illegible] late 200 pounds, with cheeks red and swollen, eyes half hidden by folds of flesh, voice short and husky, figure that of a barrel, and gait nothing less than a waddle. Added to this, such a load of flesh is a positive discomfort, and often a source of much distress and misery equal to disease. The persons who cannot button their own shoes, stoop to pick up pins, dance, ride horseback or do calisthenics [illegible] are hopeless as far as health and joy of living are concerned. We all know that sluggishness of body soon brings sluggishness of mind, and slowness to follow in conversation and inaptness in repartee add themselves to the unfavorable impressions which bulk produces.

LILLIAN RUSSELL.
Copyright Photo by Schloss, N. Y.

The opposite condition is almost, if not quite, as deplorable. Who can admire hollow eyes, prominent cheek bones, sunken cheeks, angular and shrunken shoulders, sharp collar bone and shoulder blades, flat breasts, narrow chests, bony arms, shriveled hands and thin ankles? How many a once plump and blooming girl answers this description after a few years of fashionable life and neglect of simple and easy rules of health.

It is only with a view of making the careless fully aware of their defects that I draw these sketches with inexorable fidelity. It is not to give an additional sting to those already painfully conscious of their unprepossessing aspect, but it is to inspire them with an earnest determination to escape such a fate, whether it be already present or only impending.

All persons can be any weight they desire to be by determination and application to a few rules laid down for them. There are many different treatments of obesity—baths, diets and exercises. I think we all eat a great deal too much when we do eat. The treatment of strict diet alone will reduce any one.

Walking with flannels on will reduce one. There is no question as to that. It is a positive fact. Sweat baths also will reduce flesh if one avoids drinking too much liquids after them.

To put on flesh is just as difficult, apparently. It only requires a peaceful mind and plenty of feeding up to fatten the most bony persons, provided they have no disease of any kind.

Desire to be either fatter or thinner should not stop at the thought, but should put the thought into action. Anything can be accomplished by just a little firmness of decision and faith in your advisers.

Remember: Too much fat and too little flesh are both diseases which easily can be cured by common sense and reason.

Lillian Russell

Answers to Queries

F. L. E.—The first thing to do is to relieve the corn from all pressure. Place a small disk of felt with a hole in the center of it the size of the corn over the corn. This will protect it and prevent a friction from your shoe. Apply the following lotion to the corn: Twenty grains of salicyclic acid, one-eighth ounce alcohol, one ounce flexible collodion. Mix. Apply for three nights, then soak in hot water and repeat until corn has disappeared.

MABEL—Biting the lips is a bad habit, which not only distorts an otherwise beautiful mouth but causes the lips to become dry and to crack. It is entirely unnecessary to have dry, cracked and colorless lips. If from any cause such as chewing the lips or exposure to cold and dry atmosphere the lips become parched and seamed apply a good cold cream to them. This will soften the lips and make them smooth. The lips should be naturally of a good color if the health is good. If the circulation is poor the lips will be purple. If the digestion is bad the lips will be white. If the whole system lacks tone and vigor the lips will be lacking in color Instead of resorting to carmine pomades to improve the color of the lips, try to improve your general health.

SCHOOL AND PLAYGROUND

MANY WILL ENTER OAKLAND HIGH SCHOOLS

According to approximate figures received at the local board of education, 600 boys and girls who were awarded their diplomas from the grammar schools of this city, with the class of June, 1913, will enter the Oakland high schools. That estimate will probably include all the pupils who graduated from the private schools of this city.

Six hundred and twenty-two children completed their courses in the public grammar schols. The Intermediate school graduated one of the largest classes in Oakland, having eighty students It is stated that the majority will register in the higher institutions upon the opening of the fall semester, August 18.

About 160 graduated from the Oakland high schools and a large percentage of the students will enter the University of California, the State Normal school and will prepare for professional work.

ELBERT VAIL ON TRIP THROUGH THE ALPS

Elbert Vail, formerly director in charge of Moosewood Park playground, who is now on a leave of absence, is traveling in the southern part of France and plans shortly to make a trip through the Alps with Adolph Busch and his son. Several months ago Vail left this city, where he was entertained by the playground commission and was honored by the children of Moosewood park, where he had established many new games and healthful pastimes for the youngsters.

No report has been made regarding his return to Oakland.

GIRL GOOD DANCER SEEN AT BENEFITS

MARGARET ROSS.

Prior to the close of the public schools Margaret Ross took part in a number of entertainments given in San Leandro, where she is considered one of the most graceful dancers in the juvenile set. She is an outdoor enthusiast and has inspired a number of her playmates to join the playground colony where games are played and team work is enjoyed.

Both in private and public affairs Miss Ross has appeared and during the past season she made a lot of friends [illegible]

CLASS EDITION OF "THE FLAME" IS OUT

The class edition of the Flame, the official magazine of the John C. Fremont High School, which was distributed among the students in that institution, is being widely read. The journal contains accounts of scholastic activities, bright stories contributed by the boys and girls, and also editorials.

The publication was edited by the following staff. Waite H. Stephenson, editor-in-chief, Fletcher McKnight, assistant editor, William J. Young, business manager; Frances C. Lowell, literary; Ernest L. Smith, organizations; Edna Strever alumni notes, Harold Young, athletics Hope Townsend, athletics; Harry Kennedy, exchanges; Irene Keeseler [illegible] Douglas M. Grant and Ruth Stanerod, art staff.

The officers of the class of January, 1914, were [illegible] men before the close of the past semester They are Reva Harcourt, president; Angeline Petty, vice-president; Bertha Vanderbilt, secretary; Miss [illegible] sergeant-at-arms.

The affairs of the June class of 1914 will be managed for the first half of the semester by Henry Kinsell, president, [illegible] Simril, secretary, and Robert Wells, treasurer. In the final half of the year of the following will direct the affairs of the class: Marjorie Miller, president; [illegible] Grant, vice-president; [illegible] secretary, and Helen Blair, treasurer.

The death of John Hall, [illegible] Kennedy, president; [illegible] vice-president; [illegible] [illegible]

Like the Angels, We're Kind to Others ▶X◀ Dillon's Best Bet Is Outpitched by 'Cack' Henley ▶X◀ Further Shake-Up Is Now Planned for the Oakland Club

...nd and Venetian Players Lose Their Equipment in Fire

...lly Fitz Says, Says he:

...ses five out of six games by close scores it may be ...out when the same team loses twelve out of thirteen ...eball," s'help me! The Oaks were leading three to ... half of the ninth inning in the south yesterday, but ... a single and a pass filled the bags with one down ...ped to Ness for the second out, but Elliottied the ...gle, and a moment later Litrchi scored from third ...estner's slow one. Christian and Koestner twirled

...uite a shakeup ... camp, for the ...one beyond its ... is little likelihood ...ing displaced ... it is generally ...ing everything ...uld do.

...be released, ...rising to see ... make other ...sible to secure ... difficult job at ... all clubs are ...ra unless they ...race. The fall... even snow im... is a great ...ult to see how ...ry him much.

...so likely to be ... a utility in... who can hit, ... for them any ...rge Schirm, it ... lose out very ... and he cannot ...d yet he is not ... does not know ...nd is so over... jar or shock ... is a mighty ... as certain and ... the utility job

...al proof yes... ...egrating rap... ...Oaks. The ... indifferent and ... seem to real... before it is ...h that bunch ... Seals had no ... while Henley

...better baseball ... The new Cal ... lost at first ...es shuddered ...ear him. He ... error, a poor ... hits by some ... he seemed to

...ld not be sur... ...rd chase Mc...

...d up his fifth ... season oget ...d swelled his ... out of eleven ...ing by Lober, ...ed.

...mourning the

...expects ...hing is ...ice, but ...CR pur... get full ...ney in...

...6.50 ...N'S ... Shop ...ST., ...DEPT. ...n's ...-Berkeley

loss of a suitcase which disappeared between Forty-first and Fortieth street on Adeline. The baseball management at the ball grounds would appreciate any word of its discovery.

Lasater a local semi-pro catcher has ... team. Hughie Smith recommended Lasater as the best looking young backstop ...

The Angeles' infield was crippled, for Page was forced to lay off because of an injury to one of his eyes. Goodwin, the ... of California youngster, filled in at second and pulled a costly boot.

Johnson stole another base yesterday, bringing his record up to sixty-one and making five for the three days. It would seem that Jimmy was entitled to a stolen base in the fifth, too, when he scored from second on an infield. Surely a rumor should be given some credit in the records for such a display of speed, and the scoring rules should be amended so that a runner would get a stolen base from third to the plate.

Governor Hiram Johnson was the guest of Barney Flood at the ball game in Oakland yesterday afternoon and enjoyed the usual spectacle of a winning San Francisco club.

One can usually tell an ass by his bray. Sometimes the bray can be tolerated but sooner or later the desire arises to be a cut-throat. The society for the prevention of loud and unseemly noises should turn its attention to one or two roughneck visitors from across the bay who imagine that by the payment of fifty cents they gain the right to enforce familiarity and bar-room wit on men and women who sit about them. Good natured "ribbing" is one thing and the murmuring of the average fan, even when directed against the home team can always be tolerated, but the officers of the Oakland ball park, keeping in mind Senator Leavitt's policy of "fair play to all" should man-handle the loud-mouthed cur who deliberately insulted Oakland women in the grandstand yesterday afternoon.

Pitcher Lohman, who was purchased from the Waco club of the Texas league shut out his opponents yesterday ... in Los Angeles to join the Oaks.

The scarcity of good catchers seems to be appalling. Oakland tried its best to bolster up this department and drew two failures—Pearce and Crisp. The Seals had two failures in Spencer and Tonemann. Venice is about to turn Kreitz loose, and acknowledges that it has scoured the country in vain for maskmen. Charley Schmidt of Mobile, brother of the Seal catcher, was a Tiger possibility once but Mike Finn wired Mater that he would as soon sell him the franchise as part with Schmidt. Now, Happy Hogan is after Bill Kelly, battery mate of Marty O'Toole of Pittsburg.

Dillon is so badly up against it for receivers that he is even considering signing up Tub Spencer for another trial in the Coast league. The Oakland club ought to make another effort to land John Tiedemann as third catcher. The big fellow is about ready to desert ranch life.

Hogan tried to get Catcher Schiel from Philadelphia, but the catcher does not want to come to the coast. Del Howard was certainly fortunate to get Nig Clarke. Probably the only reason he did land him was because Del is known in the big tent and ball players are distrustful of a new country unless they know the man they're coming to.

Patsy O'Rourke has been asked by Charley Dooin manager of the Philadelphia Nationals, to act as appraiser of Johnny Williams, the Senatorial twirler, for whom Jack Atkin has asked $12,000. If Patsy says Johnny is worth the sum, Williams will go to Philadelphia. By such a sale, Atkin would get back nearly all the money he spent to rehabilitate the Wolves. Incidentally, New York only paid $11,000 for Rube Marquard.

Muggsy McGraw, the "little Napoleon of the diamond" has a system of his own for pinch hitters. The old idea of putting two weak hitters eighth and ninth in the batting order is all "fossilized foolishness" according to his notion.

Although Fred Snodgrass is now way over 300 and hitting ... John McGraw keeps him batting eighth, and says he will hold him there.

"It has just occurred to me," says Jawn J., "that this old idea of putting two weakest hitters of the team eighth and ninth where they can spoil a rally, is fossilized foolishness.

"If the eighth man is a slugger, he will come to the rescue time and again and what's more, will do away with the problem that confronts a manager when it's a close pinch, the pitcher up and one down.

"In that situation, you usually yank the pitcher and send up a reserve batter. If he fails down you've accomplished nothing and lost a pitcher, who perhaps was going very fairly, while his successor may get the life beaten out of him.

"With your eighth batter a 300 point man, you have a good show to get him on, none out, and your pitcher up—then you can take a chance on keeping the pitcher in, as he may at least deliver a sacrifice or advance the runner on his out.

"Since Snodgrass has been burning the leather, I only have to take out pitchers when their slab work is poor, not to use sub hitters."

"'Rah for THE TRIBUNE!" Look at the jolly bunch of tads who were the guests of the Oakland Baseball Park and THE TRIBUNE yesterday afternoon at the first "Kids' Day" at the new Oakland ball park. Every Thursday afternoon THE TRIBUNE has arranged for the free admission of Young America. Below is a remarkably fine photograph of Catcher Schmidt of the Seals sliding into the plate in yesterday's game.

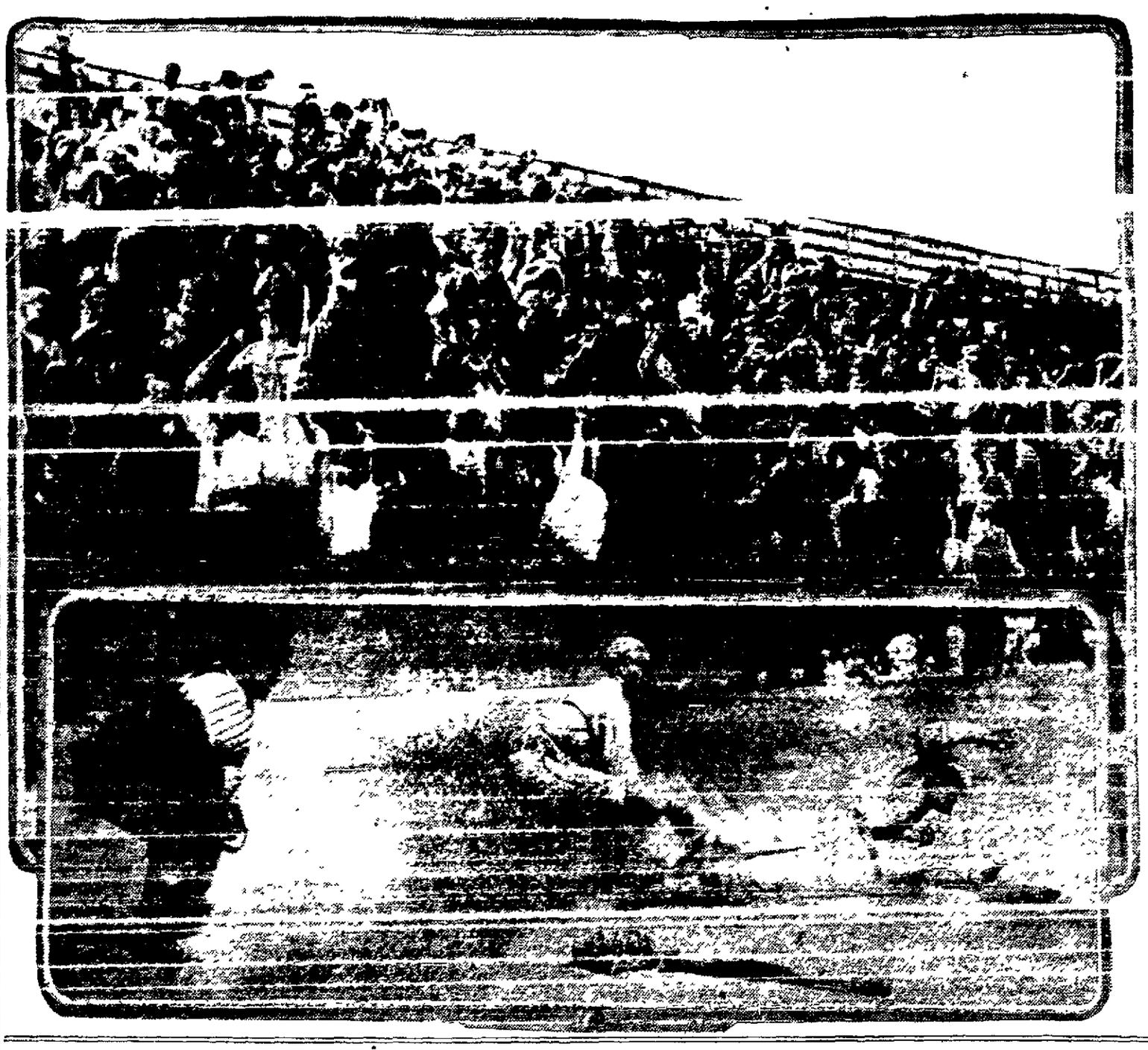

THE SPORTLIGHT FLASHED ON EVERY FIELD

So far as we can ascertain, the only trouble with the Oaks is that they don't win ball games.

I SHOULD WORRY!

I should worry,
I should dream,
I should hammer the blooming team!
I should dope out
When to pull ...
I should drive my figure thin!

SPORTING DEFINITIONS.
THE MANAGER.

According to the average fan, the manager knows less about baseball than the barber. In spite of this, however, the manager gets paid for what little he knows while the fan pays good coin to watch him get away with it. The songster saveth: "The Umpire is a Most Unhappy Man" but he isn't in it when compared with the manager. When a manager loses he is jumped by everybody from the two-bit fan to his wife. When he wins he is panned for not doing it scientifically. In spite of this comparatively few die in harness—they are fired by the magnates first. This eliminates the possibility of paying funeral expenses.

A temperance lecture delivered to the old St. Louis Browns by the late Chris Von der Ahe:

"I vill soagk any man vot I catch trinkin' vun mundt's bay. I aind't mention no names but if Ladam and Maggerdy iss Lsaenir' dey know who I mean."

Frank Newhouse, the ex-Coast umpire who "beaned" Fred Merkle with his mask at Zanesville, Ohio for formerly a lightweight boxer, and fought Young Corbett when the latter was just rising to fame. He was also a cycle racer of some renown, and trained many boxers, wrestlers and riders. While a little man, he has been engaged in more branches of athletics perhaps than any other individual living.

If the world tour of the Giants and White Sox next fall is made in that ... there will be room for about 200 aboard, according to word given out. Yo, heave ho scribes! Get ready to pack up your grips. On with the jurket, and may you be unconfined. The cost is only $1500 per man. A mere "bag of tools" as Josh Devore translates it into the vernacular.

Snodgrass continues his hard hitting and has won many games for the Giants by timely wallops. The man who made the memorable muff in the last world's series has now endeared himself to the hearts of the Gotham fans, who are rooting for him to keep up his present gait.

Johnny Hayes, the winner of the 1908 Olympic Marathon, in a letter to the New York Evening Mail, takes exception to the Sporting Life's story of how the late Mike Murphy disciplined him while the American team was training at Brighton, England. Hayes says an appeal in the English papers stop that he actually broke training before the London Olympic which, it seems to me, is not there. If Johnny had transgressed to that extent ... he would have been allowed to run in the Marathon run, which he won so splendidly.

Carl Morris of Oklahoma and Jack Keyer of Denver, heavyweights, fought ten rounds to a draw at Denver, Colo., last night.

HANDICAPS CREDITED FOR YACHT RACE.

Forty one yachts have entered the Interclub Yachting Association race, to be held at the close of the yachtsmen's festivities at Vallejo on July 6. The course will be from a starting line off the Vallejo Yacht club pier to Racoon straits, and class 3, first off, will leave at 12:30.

The arbitrary handicaps arranged by the committee are as follows.

CLASS I—12:30 P. M.

Yacht	Min. Hdcp	Yacht	Min. Hdcp
Presto	Sc	Aileen	12
Challenger	2	Alert	15
Yankee	4	Thistle	15
Nixie	4	Ruby S	15
Annie	8	Speedwell	22

CLASS II—12:40 P. M.

Yacht	Min. Hdcp	Yacht.	Min. Hdcp
Fleur de Lis	Sc	Merope	40
Merry Widow	3	Comet	60
Discovery	6	Cupid	60
Moonlight	6	Oriole	60
Ruby	6	Hiawatha	60
Folly	15	Mist	60
Vixen	30		

CLASS III—12:20 P. M.

Yacht.	Min. Hdcp	Yacht.	Min. Hdcp
Motsu	Sc	White Heather	40
Kathleen	Sc	Starlight	40
Queen	3	Neola	40
Ilia	6	Nautilus	40
Aeolus	6	Phyllis	45
Dona	15	Banker	55
Emma	15	L'Amigo	45
Genesta	30	Wave	60
Freda	30	Manuwai	60

PACIFIC COAST LEAGUE

STANDING OF THE CLUBS.

Club—	Won.	Lost.	Pct.
Los Angeles	49	39	.557
San Francisco	48	44	.522
Portland	43	42	.506
Venice	44	47	.484
Sacramento	40	43	.482
Oakland	40	49	.449

RESULTS YESTERDAY.

At Oakland—San Francisco 7, Los Angeles 3.

At Los Angeles—Venice 4, Oakland 3.

At Portland—Portland 7, Sacramento 3.

GAMES TODAY.

At Oakland—Los Angeles vs. San Francisco, 10:10 a. m.

At San Francisco—Los Angeles vs. San Francisco, 3:10 p. m.

At Venice—Oakland vs. Venice—morning.

At Los Angeles—Oakland vs. Venice—afternoon.

At Portland—Sacramento vs. Portland—Double-header.

GET OUT THE BARRELS! NO UNIFORMS TO PLAY IN

Fire at Venice Barracks Destroys Equipment of Oaks and Tigers

LOS ANGELES, July 4.—All of the equipment of the Venice and Oakland Coast League teams stored in the clubhouse at Washington baseball park was destroyed by fire early today. The equipment ... uniforms of the two teams, their bats and other field paraphernalia.

The fire started in a lumber yard next to the ball park. The flames were discovered by a policeman, who saw several lads running away from the place.

A vain search for the night watchman of the lumber yard created a belief that he had lost his life in the fire. The two clubhouses of the ball park were destroyed and the bleachers were damaged to the extent of $2500.

M'LOUGHLIN IS BEATEN BY BRITISH TITLE HOLDER

WIMBLEDON, England, July 4.—Never since lawn tennis was first played has more interest been taken in a match than in that between Maurice E. McLoughlin of San Francisco, the national champion of the United States, and A. F. Wilding of New Zealand, the title holder since 1910, for the All-England gentlemen's singles lawn tennis championship. This championship is generally recognized as the grass court championship of the world.

The championship rounds of the gentlemen's doubles in which Friederich Wilhelm Rahe and Henrich Kleinroisch of the Davis cup team challenged C. P. Dixon and H. Roper Barrett of the English team, which is to defend the Davis cup for the title and also the ladies' doubles championships in which Mrs. Sterry and Mrs. Lambert Chalmers met Mrs. McNair and Miss D. P. Boothby, were included in today's contests.

Wilding won the first set against Maurice E. McLoughlin in the All-England singles lawn tennis championship by 8 games to 6.

Wilding won the second set, beating McLoughlin by 6 games to 3.

Wilding won the third set from McLoughlin by 10 games to 8 giving him the match.

HOGAN IS RULED OFF NEW YORK TURF

NEW YORK, July 4.—William Hogan, a race horse trainer, who under questioning admitted that he gave whiskey and coffee to Buckthorn, the property of Bartlett McLennan, the Canadian turfman, in an effort to improve the horse's gait, has been ruled off the turf by the stewards of the National Steeplechase and Hunt association. Jockey Kelleher, who rode Buckthorn, was suspended until Saturday, the closing day of the present meeting of the Westchester Racing association.

COY FIRST TO GET 100 HITS THIS YEAR

Bert Coy may not be the leading hitter of the league, but he was the first man to reach the century mark in hitting. Bert got his hundredth hit this season in the fourth inning of the game in Los Angeles Tuesday. He ... Wednesday, but missed yesterday, making in all 101 safe cracks that the Oakland outfielder has engineered this season. Coy was tied yesterday by Mundorff and Maggart with 101 and Bayless with 100.

...s $1.50 Hat is a $3.00 value, and it looks that the maker, he gets one profit, you the other.

...s $1.50 Hat is not a left-over, is not a "second," ...nstructed—it's just from the maker.

...s $1.50 Hat is a UNION article, of the best ...tly finished in the styles of TODAY.

...$1.50 Hat comes in every size, and shape ...ing or block not represented in the stock.

...$1.50 HAT STORE
257 TWELFTH ST.
Opp. Head Oakland

PILES CURED

We guarantee to cure piles without the use of the knife, no matter how difficult your case may be.

DRS. CHAN & KONG
901 CLAY ST. CORNER NINTH, OAKLAND, CAL.
Out-of-town patients treated by mail

Dr. Hall Cures Men

Bertillion
LEADING HATTER

Open Tomorrow Saturday
All Day Until 10 P. M.

YOU HIT THE TOP NOTCH IN HAT STYLES

when you buy here—The newest styles selected by Bertillion, while in New York are being received daily by express. You get the pick and cream of the fashion centers of America. The latest and best hats to be had

$3.50 Quality (De Luxe) Panamas leading and Straws hanging a close second. Derbys always well up in front, with Velours and Soft Furs holding their own. We are giving some great values—see them.

$2.50 Hats worth wearing, in styles that are just right. The values we give in Straw Hats are town talk. The Derbys in midsummer weights and finishes. Velours and Fur Felts be... competition in style and

"A Hat to Fit Your Face"
1025 BROADWAY, Bet. 10th and 11th Sts.

: Additional Sports :

QUALIFYING ROUNDS OF GOLF TOURNEY AT DEL MONTE

Secretary Daniels Expresses Belief That Legal Quota Will Be Reached

DEL MONTE, July 4.—Following are the re- [illegible] Fourth of July tournament of the Del Monte Golf and Country Club:

	Gross.	H'nde'p.	Net
Mrs. Truax	105	16	89
Miss Josephine Johnson	97	6	91
Mrs. G. D. Graves	105	10	95
Miss Helen Dunning	105	8	97
Mrs. F. W. von Schrader	105	7	98
Mrs. [illegible]	[illegible]	[illegible]	[illegible]
Mrs William West	105	4	101
Miss Pillians	106	4	102
Mrs Charles Stewart	123	19	104
Miss Marie L. Tyson	124	14	110
Miss Merritt Reid	127	16	111
Mrs W. P. Johnson	136	19	117
Mrs H. C. Quimby	137	19	118
Mrs Louis Sonnicksen	143	16	127
RETURNS IN MEN'S QUALIFYING ROUND.			
Chapin Tubbs	73	0	73
Frank H Proctor	87	11	76
C. A. Steyart	84	8	76
M. Bissenger	88	12	76
Dr. C. H. Walter	77	0	77
Knox Maddox	91	12	79
[illegible]	[illegible]	[illegible]	[illegible]
C. F. Ford	86	6	80
J. Downey Harvey	93	13	80
Barry Fox	88	8	80
E. R. Folger	83	3	80
W. G. Eader	82	1	81
Bruce Heathcote	86	5	81
Frank Kales	81	0	81
W. K. Wright	90	8	82
William P. C. Johnson	96	9	82
E. K. Johnstone	85	2	83
O. W. Jones	86	2	84
John G. Levison	96	12	84
Howard Martin	94	10	84
E. E. Brownell	92	7	85
P. W. Selby	92	7	85
George Nickel	89	4	85
W. O. Wyman	97	12	85
Burke Corbet	95	9	86
Charles Corbet	100	14	86
Leon Roos	104	18	86
C. S. Stanton	99	12	87
F. W. von Schrader	89	2	87
John D. Hartigan	99	10	89
Victor Kleinberger	99	10	89
F. E. Miller	97	8	89
E. J. Vogel	101	12	89
A. D. Redding	105	16	89
R. Galt	91	2	89
J. K. Armsby	108	18	90
Walter Heller	108	18	90
Theodore Keech	105	14	91
R. H. Sprague	106	14	92
G. Standifer	108	16	92
A. N. Selby	108	14	94
Louis Sonnicksen	109	14	95
R. J. Bentley	103	8	95
M. Reinhardt	123	12	111
C. S. Fee	103	18	85
C. K. Dunlap	95	11	84

Ladies' tournament drawings for first round: First flight—Miss Josephine Johnson vs. Miss Helen Dunning; Mrs. F. W. von Schrader vs. Mrs. Evans; Mrs. G. D. Graves vs. Miss Pillians; Mrs. C. F. Ford vs. Mrs. William West.

Second flight—Mrs. H. R. Warner vs. Mrs. W. P. Johnson; Miss Marie L. Tyson vs. Mrs. Louis Sonnicksen; Miss Merritt Reid vs. Mrs. Mehta McMahon; Mrs. C. A. Stewart vs. Mrs. H. C. Quimby.

Men's tournament drawing for first round: First flight—Chapin Tubbs vs. Bruce Heathcote; F. H. Edwards vs. M. Bissenger; E. K. Johnstone vs. George Nickel; C. F. Ford vs. Frank Kales; E. R. Folger vs. Frank H. Proctor; O. W. Jones vs. W. K. Wright; C. A. Stewart vs. F. W. von Schrader; Dr. C. H. Walter vs. [illegible].

Second flight—Knox Maddox vs. Burke Corbet; W. G. Eader vs. F. E. Miller; J. Downey Harvey vs. Victor Kleinberger; John G. Levison vs. R. Galt; Frank Brownell vs. W. O. Wyman; Howard Martin vs. C. S. Stanton, F. W. Selby vs. John G. Hartigan; Howard S. Lewis vs. O. K. Dunlap.

Third flight—C. Corbet vs. J. K. Armsby; Leon Roos vs. Louis Sonnicksen, A. D. Redding, a bye; R. J. Bentley vs. G. Standifer; C. S. Fee vs. A. Selby; R. H. Sprague, a bye; Theodore Keech vs. M. Reinhardt; E. J. Vogel vs. Walter Heller.

"ONE-ROUND" HOGAN SEEKING BOUTS

"One Round" Hogan has returned from New York and intends to make his home in San Francisco again. He has been doing some training for the last two weeks and hopes to get back into the four-round game.

The San Francisco boy has had a split with his manager, Gill Boag, and is looking after his own interests. He says that in his match with Young Shugrue, he understood that he was to receive 25 per cent. Boag had a secret understanding by which he was to get 50 per cent of the receipts and guarantee Young Shugrue $750. As the house was $2000, that left only 25% for Hogan.

I CURE MEN
$10 My Fee
(In Simple Cases)
PAY WHEN CURED
Specialists in All Diseases of Men. Special Ailments.
Newly contracted and chronic cases cured. All discharge, burning, itching and inflammation stopped in 24 hours. Cures effected in seven days.
LYMPH COMPOUND FOR WEAKNESS. VACCINE FOR MEN'S DISEASES. GERMAN REMEDY FOR BLOOD POISON. I am licensed to practice in California. I see and treat my patients personally.
If your case is hopeless, I will frankly tell you so. No incurable cases accepted.
Examination Free and Correspondence strictly confidential.
Office hours, 9 a. m. to 8 p. m. Sundays, 9 a. m. to 12 m.
Dr. J. H. WEST
1027 Broadway, Corner 11th St. Oakland, Cal.

WEAK MEN
DR. HALL'S Reinvigorator stops all weakening drains in 24 hours. You feel an improvement from the first dose. We have so much confidence in our treatment we could safely offer five hundred reward for any case we cannot cure. This secret remedy cures lost manhood, quickness of discharge, emissions, wasted organs, varicocele, gleet, stricture, kidneys, drain in urine and all other terrible wasting effects caused by errors of youth or excesses which lead to consumption and death. $2 per bottle; three bottles $5 (guaranteed to cure any curable case). Try this wonderful remedy. Call or address orders Hall's Medical Institute, 707 Broadway, opposite near 7th St., Oakland, Cal.

Every Woman
is interested and should know about the wonderful
Marvel Whirling Spray Douche
Ask your druggist for it. If he cannot supply the MARVEL, accept no other, but send stamp for book.
Marvel Co., 44 E. 23d St., N. Y.
For Sale by The Owl Drug Co.

BIG G
Cures in 1 to 5 days unnatural discharges, Gonorrhoea and gleet. [illegible]

Real Dope on the Old 'O. S.' Poor Simp! He's Bad as Ump

The official scorer is the Deluded Simp in the press row who thinks he knows the difference between a base blow and a boot. However, the ball players and the bugs will tell you that he flatters himself.

The official scorer is the Main Alibi for many a Sick batting average. The player murmurs bitterly that he didn't get half the wallops he knocked. According to his own figures (carefully kept and accurately compiled) he hit 310, but the official averages gave him only 252.

Any bug in the stands will tell you that Official Scorer is a Big Bum who doesn't know as much about scoring a ball game as a goldfish knows about prohibition. Leaving the game any old day one may hear some incurable dyspeptic emitting talk after this fashion:

"That big stiff of a Jitney made six errors today, but the Official Scorer (that guy gets his scorn . He couldn't score an amateur game for me."

The batter who hit a ball right in front of second baseman got a hit probably because the ball bumped into an obstruction of some sort and bounded untouched between the fielder's props. The home pitcher cannot see it that way.

Then there is the batter who dumped a slow roller toward the third baseman who proceeded to kick the ball all the way to the grandstand and back again. The official score shows an error for the third baseman. The batter wails after this manner:

"Why, the Simp Headed Sack didn't give me a hit on the ball to third. Everybody knows it was too slow to be handled in time to get me."

And anyway the athletes always get the worst of it on the road so they really ought to get the breaks on their own yard.

The official scorer hears all these murmurings cynically. Only on rare occasions when the provocation is great does he flare back. Then he tells the complaining athlete that he ought to be head plays.

Frequently other scorers differ from the official scorer, but that gent always has the fun of knowing that his guess is the last word and the only one that will reach the league president.

MANY MERMAIDS TO TRY BAY SWIM

Entries are coming in rapidly for the [illegible] at 10 o'clock from the Clay street pier next Sunday morning. The Olympic club decided to add a ladies event to the big swim, and the fair ones will be given an opportunity to race for a valuable trophy at the same time as the men.

Captain Clark of the Presidio life saving station says that the condition of the tides would be right about 1 o'clock to make the start. The well known captain will send the swimmers away on their task at the proper time.

The girls' race will have swimmers from the south as well as local girls. Dolly Mings, the southern California champion; Beulah Soderer, who won the girls' swim across the bay last year; Dorothy Carmany of Santa Barbara, Tiny Ihrmark and others have so far entered, and others are expected to sign up before Saturday when all entries close with the Olympic club.

Nellie Schmidt was invited to enter, but, not having been in the water for more than three months, she did not think it advisable.

PITCHING STYLES IN BIG BUSH DIFFER

That the "smoke ball artist" and the pitcher using a "spitter" is supreme in the American league and that curves are best in the National, is the opinion of Del Howard, manager of the Seals.

"Curved ball pitchers have not had remarkable success in the American league," said Howard. "Of course there are a few exceptions like Vean Gregg, Jack Coombs, Joe Wood and others, but you will find that Walter Johnson, Ed Walsh and others hold the palm in the American league.

"In the National league 'spit ball' pitchers have not had much success. It is the man using good curves, like Christy Mathewson and 'Three-Fingered Brown that head the league. Mathewson, by the way, has as good a spit ball as any batter ever looked at, but he rarely uses it in a game. Perhaps if an old 'fade-away' goes back on him he may take to using the saliva slant."

"Doc" Thomas Yearns For Speed Again.

Doctor "Frosty" Thomas veteran pitcher of the Seals, whose arm is bent by years of service on the knoll, sat the other day and almost sobbed as he watched younger twirlers singe the baseball across the plate. It almost broke his heart.

"I just wish I had the arms of those young fellows out there. The fast ones with the hop on them and the life. I could certainly win some games. But what's the use of wishing? I guess I have seen my best days."

Thomas is one of the craftiest pitchers in the Coast league. He pitches with his head. When Thomas is working on the mound the batter does not get two balls alike. First it is one on the outside corner and then one on the inside corner. He is continually mixing them up.

Batters hitting against Thomas will come back to the bench disgusted and say, "What do you think of that rummy fanning me out? He hasn't got a thing except his glove and event that has a hole in it.

YACHTSMEN ARE ALL OFF ON CRUISES

On account of the Lowe-Polhemus cup race, which started at 1 o'clock over the San Francisco Yacht Club triangular course, the fleet will not leave on the cruise to Vallejo until tomorrow. Every other club in the bay has a three-day schedule prepared for the Fourth. The Aeolian fleet left last night for Black Point, where it will lie until tomorrow afternoon then leaving for Vallejo.

The Corinthian fleet left last night for Vallejo and will continue up Napa creek today to Napa, returning to Vallejo for the celebration tomorrow night. It will be accompanied to both places by the Saturnia Yacht Club. The California Yacht Club will cruise to Martinez and will return to Vallejo. The tide will be high at 1.08 p. m.

AUTO POLO STARTED BY AMATEURS.

NEW YORK, July 4. — The recently organized Auto Polo association of America will hold its first game this afternoon on its field on the Jerico turnpike, midway between Floral park and Garden City, L. I. For the past two weeks several men have been practicing on the field in preparation for the game today, which will be the first game in this country played by amateurs.

The previous introduction to this thrilling sport was given by professional players who are now abroad giving exhibitions in the large European cities. There are also four players with one of the wild west shows but they cannot be classed as amateurs.

RINGSIDE NOTES

Johnny Dundee, the New York featherweight, was a three to one favorite over Tommy Dixon of Kansas City for their ten-round bout at Albuquerque, N. M., this afternoon. Short-odders grabbed up quite a bunch of coin but the great pile put up on market by the Dundee supporters kept the odds even.

Freddie Hicks won on an unintentional foul in the seventh round of his scheduled twelve-round fight with Tony Caponi at Winnipeg, Man., last night.

Walter Coffey of San Francisco and Bob Graham of Goldfield, middleweights, fought ten fast rounds to a draw at Goldfield, Nev., last night.

Jack Dillon, Indianapolis claimant of the middleweight championship title knocked out Billy McKinnon of Boston in the last minute of their ten-round bout at the American Association park at Indianapolis last night. It was Dillon's first fight [illegible]

BROOKLYN BOWLERS ON GREEN SUPPORTED BY BOROUGH

Oaklander, Writing from East, Enthuses Over Way Sport Is Encouraged.

A letter has been received by a member of the Oakland Scottish Bowling club this week from James P. Taylor, the local merchant who is at present visiting Brooklyn, N. Y. The letter is specially interesting to Oakland bowlers on the green and to the park directors and the caretakers of Lakeside park. Mr. Taylor writes as follows:

"I have been playing bowls almost every Wednesday and Saturday afternoons on the Brooklyn Bowling green club rinks. They have a splendid green 120x120 built for them by the park commissioners and kept in very fine order.

"One man is placed in charge by the park commissioners and he devotes all his time to the proper care of the green. He strings the rinks, puts up flags and numbers and removes the bowls after the games, if players choose to leave them on the rink.

"They have a club room twice as large as ours, with lockers to hang their white striped flannel serge pants and hat and white canvas shoes and bowls. And they look very nice in these suits when playing on the green.

"They have only commenced their play this season; and the green is a pleasure to roll a bowl over it, it is so perfectly smooth. They say it cannot be kept in shape unless one man—the same one—is given charge and held responsible for the condition of the green.

COSTS CLUB NOTHING.

"They have not paid the city anything toward the cost of the development and maintenance of the green and its accessories; but this city has a large stone clubhouse on the grounds with upstairs and basement divided off into rooms. These are allotted to different cricket and baseball clubs—20 or 30 in number—where members of each club keep their properties.

"Hundreds of players meet Wednesday and Saturday afternoons. I think there are six or eight games of cricket going on, with tents on the ground, for shelter in case of thunder showers which come down very heavy at times and very suddenly.

"There are some very fine players in the Brooklyn Bowling Green club—nearly all Scotchmen.

"Herewith I send you the score card of a game in which I played. You will see that they have a good method for keeping the score."

Brooklyn is only one of the boroughs of Greater New York. What Manhattan Island has done for bowling on the green in Central park or elsewhere is not mentioned by Taylor. But what is particularly instructive in Taylor's letter is that the park authorities in eastern cities (assuming that the borough of Brooklyn, N. Y., is a fair example), spare nothing for the encouragement of healthful outdoor sports and the comfort of those who take an active interest in them.

In Lakeview park, tennis courts and the bowling green are the only provisions made for recreative sports, and the bowling green is the best patronized and is apparently the most attractive to Lakeside park visitors, judging from the number of interested onlookers who occupy the benches every time a practice match is played.

NEED MORE FUNDS.

The Oakland Scottish Bowling club is, however, the only organization that has been provided so far, with clubhouse quarters, and that has been provided and equipped in the only permanent structure so far erected in the park with a contribution of $500 by the club from its own funds. Even that is not equipped as the Brooklyn park commission at its own expense has equipped larger quarters in a large two story and basement clubhouse erected for the special accommodation of cricket, baseball and bowling on the green clubs in the park of that borough.

The time will come, doubtless, when the Oakland park directors will be more liberally supplied with funds, or some public spirited citizen or citizens who can well afford the expense, will provide for the erection of a clubhouse of a suitable character on the grounds which will meet the wants and comforts of all organizations using the tennis courts and the bowling green as Brooklyn, N. Y., has done for kindred organizations that are utilizing the grounds provided for healthful outdoor sports of a much more extensive nature than have yet been embraced in Oakland's park developments so far.

The suggestion contained in Taylor's letter regarding the way the Brooklyn park commissioners have solved the problem of the upkeeping and care of their bowling green and the perfect condition in which it is maintained is, however, of special value from all practical and economical and serviceable points of view. And a similar course is possible, now that the Lakeside park bowling green is approaching a state of practical perfection and [illegible] and an interest is being taken in it by bowling clubs organized in various parts of the San Francisco bay region.

San Francisco has now two bowling greens in Golden Gate park, one for the male members of the San Francisco Scottish bowling club and the other for a women's auxiliary. A three rink green has also been laid out in San Mateo for the private use of bowlers there [illegible] members of the Oakland Scottish Bowling club are practicing daily on the Lakeside park green for the coming match with the San Franciscans for the possession of the Etter perpetual challenge cup during the year 1913-14, which will be contested on it on Saturday, July 12. The match will be the second of the series this year to determine the bay district championship, the first of which was won by the San Franciscans by eight points in a closely contested game.

This midweek's practice, Wednesday afternoon, a full rink match was played by teams skipped by Elder H. Hume and T. Evans, with the following results: [illegible]

Philosophic Bud Anderson Meets Clever Leach Cross

LOS ANGELES, July 4.—Leach Cross, high strung and as restive as a fractious race horse, started a 20 round battle at Vernon this afternoon with phlegmatic, deliberate Bud Anderson, the Oregon lightweight. For Cross, it was one of the few important battles he had had outside of his beloved New York east side.

As for Anderson, he admitted he was going against the highest class of his short boxing career. But the bettors, pinning their faith upon the Nicolson lad's tremendous hitting power, believed he could finish the New York dentist inside the limit and at ring time were offering as high as 2 to 1 on Anderson.

Cross said the fact that the odds were against him and that many were predicting his defeat in less than 15 rounds had not caused his nervousness.

"I am always nervous until the first gong," he said, "and I expect to win. Do you suppose if I thought I was not able to beat this youngster Anderson, I would have passed up a lot of money in the east to come way out here and fight him 20 rounds?"

Anderson's manager predicted a knockout inside of 15 rounds.

F. WELSH IS HERE FOR CHALLENGE

Freddie Welsh, lightweight champion of England, accompanied by his manager, Harry Pollock, arrived last evening from Canada. Welsh was matched to box Kid Lucas at Medicine Hat on July 1, but the agitation against boxing in the province of Alberta caused the cancellation of the match, and Welsh started for San Francisco to be present at the Ritchie-Rivers fight. Welsh, who has a decision over [illegible] to get a match with the winner.

NATIONAL LEAGUE

STANDING OF THE CLUBS.

Clubs:	W.	L.	Pct.
New York	43	23	652
Philadelphia	38	25	603
Brooklyn	35	29	547
Chicago	37	32	536
Pittsburg	31	37	456
[illegible]	[illegible]	[illegible]	[illegible]
St. Louis	29	40	420
Cincinnati	26	43	377

Results yesterday:

At Brooklyn—Boston 17, Brooklyn 4.

At Philadelphia—New York 4, Philadelphia 2 (11 innings).

At Chicago—Chicago 5, Cincinnati 1.

At Pittsburg—Pittsburg 4, St. Louis 0.

AMERICAN LEAGUE

STANDING OF THE CLUBS.

Clubs:	W.	L.	Pct.
Philadelphia	[illegible]	[illegible]	[illegible]
Cleveland	44	29	603
Washington	40	32	556
Chicago	41	33	554
Boston	34	33	507
Detroit	29	40	420
St. Louis	29	48	377
New York	19	49	279

Results yesterday:

At Boston—Washington 1, Boston 0 (15 [illegible]

At New York — Philadelphia 3, New York 4.

At St. Louis—Chicago 4, St. Louis 3.

At Cleveland—Cleveland 3, Detroit 1.

Games today:

Washington at New York—Two games.

Philadelphia at Boston—Two games.

Chicago at St. Louis—Two games.

Detroit at Cleveland—Two games.

California State League

STANDING OF THE CLUBS

Clubs.	W.	L.	Pct.
Stockton	33	21	611
Fresno	30	25	545
San Jose	23	31	426
Vallejo	23	32	418

Results yesterday:

Vallejo 6, San Jose 5.

Fresno 4, Stockton 3.

YESTERDAY'S BOX SCORES

LOS ANGELES.

	AB.	R.	BH.	SB.	PO.	A.	E.
Howard, r. f.	5	0	1	0	1	1	0
Ellis, l. f.	3	1	2	0	0	1	0
Moore, 1b.	4	1	0	0	10	0	0
Maggart, c. f.	3	0	2	0	2	0	0
Goodwin, 2b.	4	0	0	0	1	2	1
Metzger, 3b	3	1	0	0	0	3	0
Johnson, ss.	4	0	2	0	3	1	1
Boles, c.	3	0	0	0	7	2	0
Ryan, p.	2	0	0	0	0	1	0
*Krueger	1	0	0	0	0	0	0
**Brooks	1	0	0	0	0	0	0
Totals	32	3	7	0	24	11	2

*Batted for Boles in the ninth.
**Batted for Ryan in the ninth.

SAN FRANCISCO.

	AB.	R.	BH.	SB.	PO.	A.	E.
Mundorff, r. f.	4	1	1	0	2	0	0
Charles, 3b.	3	0	1	0	2	2	1
Johnston, c. f.	4	1	2	1	5	0	0
Hogan, l. f.	4	0	1	0	2	0	0
Downs, 1b.	4	0	0	0	6	0	1
Corhan, ss	4	2	3	0	1	2	0
Cartwright, 2b	4	2	1	0	2	1	0
Schmidt, c.	4	1	2	0	6	1	0
Henley, p	3	0	0	0	0	2	0
Totals	34	7	11	1	27	8	2

RUNS AND HITS BY INNINGS.

Los Angeles	2	1	0	0	0	0	0	0	— 3
Base hits	2	1	1	0	1	1	0	0	— 7
San Francisco	0	2	0	0	2	0	0	3	— 7

Summary.

Three-base hit—Corhan. Two-base hits—Maggart, Cartwright. Sacrifice hits—Ellis and Charles. First base on called balls—Off Henley 3. Struck out—By Henley 6, by Ryan 6. Double play—Howard to Moore. Earned runs—Los Angeles 1, San Francisco 5. Wild pitch—Henley. Left on bases—Los Angeles 6, San Francisco 4. Time of game—1:30. Umpires—Finney and Phyle.

OAKLAND.

	AB.	R.	BH.	SB.	PO.	A.	E.
Leard, 2b	2	1	0	1	4	0	1
Schirm, l. f.	4	0	1	0	3	0	0
Ness, 1b.	4	1	1	0	7	1	0
Coy, r. f.	4	0	0	0	5	0	0
Zacher, c. f.	4	1	1	0	2	0	2
Hetling, 3b.	4	0	2	0	0	2	1
Cook, ss.	4	0	0	0	1	1	1
Mitze, c.	3	0	0	0	4	0	0
Christian, p.	3	0	0	0	[illegible]	[illegible]	[illegible]
Totals	30	3	6	[illegible]	[illegible]	[illegible]	[illegible]

*Two out when winning run [illegible]

VERNON.

	AB.	R.	BH.	SB.	PO.	A.	E.
Carlisle, l. f.	4	0	0	0	[illegible]	[illegible]	[illegible]
Kane, c. f.	4	1	1	0	2	0	0
Bayless, r. f.	4	1	1	0	0	0	0
Brashear, 2b	4	1	1	0	2	3	0
Hosp, ss.	4	0	0	0	2	3	0
Litschi, 3b	2	1	0	0	1	0	0
McDonnell, 1b.	4	0	0	0	14	0	0
Ellison, c.	3	0	1	0	4	1	0
Koestner, p.	3	0	0	0	1	4	0
Totals	32	4	4	0	27	12	0

RUNS AND HITS BY INNINGS.

Oakland	0	0	1	0	0	0	1	0	1—
Base hits	0	1	2	0	0	0	1	0	3—
Venice	0	0	0	1	0	0	0	3	3—
Base hits	1	0	0	1	1	0	0	1	3—

SUMMARY.

Three-base hit—Kane. Two-base hits—Zacher, Christian. Sacrifice hits—Koestner [illegible] Bases on balls—Off Koestner 2, off Christian 1. Struck out—By Koestner 3, by Christian 1. Double plays—Cook to Leard, Hosp to McDonnell. Hit by pitcher—Leard. Time of game—1:43. Umpires—Bush and Guthrie.

SACRAMENTO.

	AB.	R.	BH.	PO.	A.	E.
Young, ss	4	1	1	4	1	0
Van Buren, rf	3	0	0	2	0	0
Kenworthy, 2b	4	0	2	0	4	1
Hallinan, 3b	2	0	1	2	2	0
Tennant, 1b	4	0	1	6	2	0
Bliss, c	2	0	0	2	0	0
Arellanes, p	3	0	0	0	1	0
Cheek, c	1	0	0	0	0	0
*Klawitter	1	0	0	0	0	—
Totals	31	1	7	24	11	1

*Batted for Arellanes in 9th.

PORTLAND.

	AB.	R.	BH.	PO.	A.	E.
Chadbourne, c.	4	0	0	0	0	0
Rodgers, 2b	2	2	2	2	2	0
Lindsay, 3b	4	2	2	0	2	0
Young, r.	[illegible]	[illegible]	[illegible]	[illegible]	[illegible]	[illegible]
Speas, 1b	4	0	1	13	2	0
Lober, lf	4	1	1	1	0	0
Fisher, c	4	0	2	5	0	0
Higginbotham, p.	4	0	0	0	4	0
Totals	34	7	11	27	15	0

Free Auto

On July 1, the price of THE TRIBUNE will be reduced to 40 cents per month.

The idea in making this reduction in price is to place the paper within the reach of any and all; that, and nothing more.

However, as an added inducement for you to sit up and take notice, THE TRIBUNE has decided to give some lucky subscriber an excellent Five-Passenger Touring Car, and give it free.

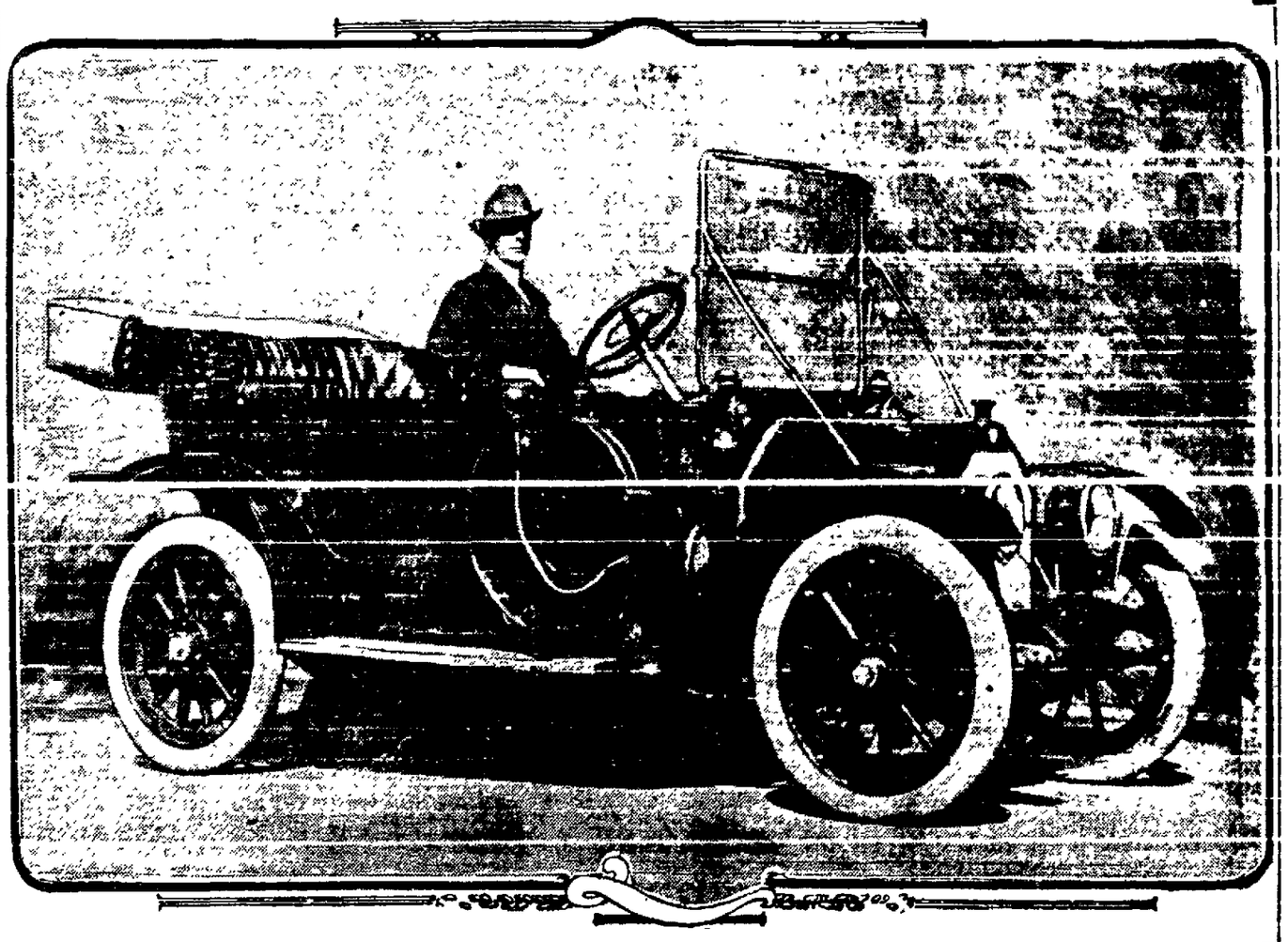

This 1913 Model Chalmers 30

Five-Passenger Touring Car--Regular Price $1750

Free to Some Tribune Reader

REGULAR EQUIPMENT—Chalmers patented self-starter, Chalmers top and automatic wind-shield, Solar gas and oil lamps, Prest-O-Lite tank, 34x4-inch tires, five demountable rims, extra tire carrier, power tire inflater, floor mats, robe and foot rails, full set of tools, horn, pump, jack and tire repair outfit.

All persons entering their subscription to THE TRIBUNE for three months or longer before August 1, 1913--at the reduced price of 40 cents per month, will be entitled to an equal chance to win this strictly high-grade automobile.

Enter your subscription now. The price is nominal, the value extraordinary. Remember: NOTHING CUT BUT THE PRICE. All the features that have made THE TRIBUNE the paper without a peer in its field are retained, and wherever and whenever possible, improvements in the several departments will always be in order.

[illegible]

If Not Why Not

Drink Collins' Rye. Full Quart 75c.

Canadian Process — The best Canadian Whiskey on the market 90c

Sunny Brook Bonded—Others charge $1.25 ..... 90c

Famous Mt. Bella Zinfandel — California's best Zinfandel $1.00

2 All 50c Sweet Wine for..... 75c

Barley Malt Whiskey — Endorsed for doctors and nurses 75c

Brandy for putting up fruit and jellies — Container free. Per Gal..... $3.00

Just a few cases of ROCK BEER left

Deal With a House Where You Know You Will Get a Square Deal.

Purity, Quality, Full Measure.

Prompt Free Auto Delivery to Oakland, Berkeley, Alameda.

Monte Santa Wine Co.

915 Washington St.

Phone Oakland 7536.

OFFICER CATCHES DIAMOND THIEF

Patrolman Brewick Hears the Crash of Glass and Runs Down Burglar

The sound of glass being shattered attracted the attention of Patrolman Charles Oscar Brewick as he was returning home last night on an Oakland avenue car near Tenth and Broadway after reporting off duty about 1 a. m. Brewick leaped from the car, and ran in the direction of the sound. He saw a man running down Tenth street, and easily captured him. The man had in his possession a tray of diamond rings, containing 21 rings valued at $800, which he had taken from a jewelry store window.

Brewick held the burglar and blew his whistle. Sergeant Arthur Rock and Patrolman Orbell responded, and the man was placed under arrest. He admitted having smashed the plate glass window of the jewelry store of A. E. George, 1003 Broadway.

The burglar gave the name of Frank St. Louis, Mo., and that he was out of work and starving, and had been driven to theft to gain some money for food and lodging.

Holmes was suffering from severe cuts and lacerations of the right hand. He had smashed the window with his fist and had broken away a hole large enough to permit the removal of the tray of rings. He was taken to the Receiving Hospital, where the wounds were dressed, and was then taken to the new city prison at the [illegible] with burglary Monday.

Chief of Police Walter J. Petersen and other officers complimented Brewick highly for the capture he had made. Brewick, who lives at 271 Bay Place, is a young patrolman, having been appointed a regular last March. He has made an excellent record for himself, and last night added a new item to the list.

The police believe Holmes' story that this was his first offense. He did not go about the theft in a professional manner. He has been living in the Cosmopolitan hotel since coming to Oakland and was formerly bell boy in St. Louis.

Hugh H. Cameron, 1458 Broadway, reported to the police the theft of a horse and buggy valued at $480. The police are investigating.

W. L. Heino, 1516 Thirty-seventh avenue, reported the theft of a deputy sheriff's star valued at $10.

2 CONVICTED MEN TAKE PLACES ON JAIL SQUAD

McPhee and Taylor Bid Families Goodbye and Join Companions

Both Will Appeal Case and Threaten Exposure of Some One

SAN FRANCISCO, July 4.—With former Detective Sergeant Arthur F. Macphee and Charles H. Taylor confined in the county jail awaiting sentence Monday morning, following their conviction yesterday on a charge of conspiring to obstruct justice, Chief of Police White and District Attorney is expected will extend from one end of the police department to the other in an effort to single out every policeman who has been in any way intimately associated with bunco men or any other form of delinquency.

Chief White has issued orders to all members of Company A, both present and those who have served during the past eighteen months, to gather in the assembly room at the hall of justice Monday morning at 10 o'clock. [illegible] by Mike Gallo, Chito Rovigo, Frank Cardoza, alias Corrigan, Maurice Demartin, Frank Dubois and a number of other convicted bunco men, who will endeavor to pick out any officer who has received protection money during the period of their operation. There will be 175 men included in the show-up.

After four hours' deliberation the jury which for more than two weeks listened to testimony against Macphee and Taylor, rendered a unanimous verdict of their guilt late yesterday. But for one juror, Henry Herbert, a real estate man of 369 Haight street, they would have found the two defendants guilty on the first ballot. Herbert was undetermined as to the full meaning of an accomplice and the definition of conspiracy.

After the point was carefully explained to the juror and the question outlined the members retired and evidently had no difficulty in convincing Herbert that the majority were right.

DEFENDANTS ARE CALM.

When the verdict was rendered neither of the two defendants showed much emotion. As they left the courtroom in charge of a deputy sheriff Macphee made a significant remark to those about him, which created a mild sensation.

"I am going to jail for something I never did," said Macphee. "But I will come back and when I do come back then I will have something to say. I am no quitter and can take my medicine, even when it comes to this. I am being sacrificed to interests that seek to protect some one else. Every one knows that. This is only the beginning and when the end does come there will be some one else hurt."

Together with his partner, Taylor, the convicted policemen, placed under guard, were allowed to visit their homes before making their headquarters in the county jail. They have both announced an appeal from judgment and it is possible that they may be released under heavy bonds pending decision of the higher court.

MEET THEIR PALS.

At the county jail the two recruits of the down-and-out police gang were assigned to cells along with James McGowan, William S. McMue, Joseph L. Drolette, John H. Sullivan and Charles J. Joseph, former policemen, who pleaded guilty to conspiracy and are now serving nine months' sentences. The maximum sentence which can be given Macphee and Taylor is one year.

Six other policemen who were accused by bunco men last week are now awaiting a hearing before the police commission. Their cases will be placed in the hands of the grand jury and the possibility of being indicted stares them in the face. Frank W. Esola, who was convicted of grand larceny, is serving a five-year sentence in Folsom. He was among the original eight detectives indicted by the grand jury on the testimony of the bunco ring members.

The other policemen under suspension at this time are Charles Brown, Bob Gleason, Lewis Doletto, Edward Mills, James Hayden and Samuel Orr.

4000 SCOTCHMEN AT ANNUAL PICNIC

Thistle Club Makes Merry at Shellmound Park to Strain of Bagpipes

Over four thousand Scotchmen, their wives, families and friends, gathered at Shell Mound Park today to celebrate the thirty-second grand annual picnic and athletic games of the San Francisco Thistle club. Patriotism and a love for the old customs and amusements are the things that bring together these transplanted Highlanders every year, and the sound of bagpipes mingled with the cheery strains of popular and patriotic American music, turning the day into one of melody and song.

Athletic games for medals and cash prizes marked the day's sport, and these contests were more than enough to cope with the counter attraction—that thorough American institution—the dance floor. Early in the day games that represented Scotland in every sense of the word were contested, putting the heavy stone, throwing the light hammer and the athletic appetites of the crowd for the races and dancing contests in the afternoon.

Bicycle races and the regular contests of the Pacific Athletic association in the afternoon session, were hotly contested and close decisions were rendered throughout. Interspersing the games were Highland dances by Scotch people in uniform, and here the older men and children came in for their share of attention.

The crowd, many of which were in costume, seemed to be infected with a mixed feeling of reverence for their fatherland and a wholesome love of the country in which they have grown. The officers and committees of the day follow:

Royal chief, Thomas C. Hunter; chieftain, George W. Paterson; recorder, A. D. McDougald; treasurer, J. A. Hannay; financial secretary, John McGeoch; sergeant-at-arms, J. H. Keen; propertyman, Edward Merriman.

Games committee—Thomas C. Hunter, chairman; George W. Paterson, John A. Hannay, W. G. Campbell, J. W. Davidson, William Young, A. D. McDougald, J. McGeoch, George W. Miller, George Edgar, R. A. Donaldson.

Reception committee—George W. Paterson, chairman; D. Girdwood, Thomas Irvin, George Atchinson, J. Smith, Peter McIntyre, D. D. McRae, J. Donaldson, Andrew Ross.

S·N·WOOD & Co

Cor. Washington and 11th Sts., Oakland.

The Climax of Value Giving in Men's Suits Saturday

$15, $18.50 and $20 Spring Weights Now Selling at .. $10.50

$22.59, $25 and $30 Spring Weights Now Selling at .. $14.50

The materials include Serges, tibbets, cheviots, worsteds, cassimeres, shepherd checks, pencil stripes, diagonals and herringbone weaves, in black, blue, brown, grey, black and white, also some nobby mixtures of attractive pattern and color.

The styles are box back, English models, Norfolk, two and three-button fronts, single and double-breasted fronts in a splendid assortment and a full range of sizes.

Suits priced from $15 to $20 are on sale in this clean up at $10.50.

Suits priced $22.50 to $30 on sale Saturday at $14.50.

Saturday Bargains in Men's Furnishings

An outline of big savings to be made in Men's Furnishings tomorrow is given in the condensed prices quoted below. Beautiful assortments, all high-class merchandise, on sale in every instance.

$1.50 and $2 Gotham shirts	$1.05
$1.50 artistic shirts	95c
65c and 75c golf shirts	45c
Men's $1 and $1.50 fancy vests	65c
Men's $2 and $2.50 fancy vests	$1.15
Men's $3, $3.50 and $4 vests	$2.45
Men's 50c athletic underwear, broken sizes	35c
Men's 25c neckwear, 15c; two for	25c
Men's 50c ribbed underwear	40c
Men's 35c and 50c silk hose, 20c; three for	50c
Men's black and tan hose	5c
Men's crossbar handkerchiefs, 3 for	25c

Fall Models In Men's Suits Shown Saturday At $15 to $40

Stunning new models, fresh from the hands of the best designers in this country, made from the swellest materials of the best mills and tailored by the most expert operators of New York. We are anxious to have you see these new suits if you are in the city tomorrow.

Visitors from the country are particularly invited to this clothing sale.

REGIMENTS BEGIN WAR MANEUVERS

N. Y. National Guard Marching Through Long Island Against Enemy

NEW YORK, July 4.—Long Island, the scene of some spirited fighting during the Revolutionary War, this month will again resound with the rattle of passing artillery and the boom of cannon. A crack provisional battery of the New York National Guard, composed of 1500 officers and men and 170 horses took possession of Floral Park today, and will continue in action until July 20. The maneuvers include a march against an imaginary foe through Long Island, concluding with field firing at Montauk Point, where targets will represent the enemy. This battery of picked men represents a skeleton battallion of up-to-date field artillery, equipped with the latest guns, harness, wagons and ammunition.

The horses for the battery were recruited from the batteries of the first and second regiments, thus doing away with the necessity of breaking in green horses. Forty student officers of field artillery from all sections of the state will accompany the battery on its march and witness the field firing at Montauk.

Colonel George A. Wingate, of the Second Field Artillery, N. G., N. Y., will be in command of the drilling, but the instruction in battery and battalion evolutions will be given by Captain [illegible] Corey, and Captain Robert Davis, 5th United States Field Artillery, both graduates of the Fort Sill School. Lieutenant Harry Piell, First United States Artillery, formerly instructor in the School of Musketry, and Sergeant J. J. McQuillan, United States Field Artillery, a graduate of the Fort Sill School will assist in the instruction.

LIFE SIZE TARGETS.

On the march to Montauk camps will be made at the following places: Hicksville, Babylon, Blue Point, Moriches, Westhampton, Shinnecock Hills, Bridgehampton, Amagansett and Montauk Point, arriving at the last named place on July 17 for the three days' firing practice.

Life sized targets, representing cavalry, artillery and infantry, will be placed at distances ranging from 1500 to 3500 yards on the field at Montauk, the actual range being unknown to the gunners. The targets will be in concealed places.

The command will return by rail on the 20th, when there will be instruction in loading the equipment at Montauk and detraining in the city.

Among the student officers accompanying the battery are Colonel H. H. Rogers, 1st Field Artillery; Lieutenant-Colonel F. H. Hines, Majors F. B. Baretto and Baretto and Chauncey Matlockm, Captain Theron R. Strong, Captain Guido F. Verbeck, Captain John H. Hageman Jr. and Captain J. B. Stokes.

REV DODGE IS TAKEN BY DEATH

End of Former Clergyman and Retired Real Estate Man Is Sudden

Rev. Seward M. Dodge, formerly pastor of the First Presbyterian church of Santa Rosa, and a retired real estate dealer of this city, died suddenly this morning at 7 o'clock at his home, 100 Bonita avenue, in Piedmont. His death came as a great shock to the members of his family, as he had been ill only a short period. He was 67 years of age and was a native of Verona, N. Y.

During the past five years he resided in Piedmont and has lived the greater part of his life in California. Thirty years ago he left New York for the Golden West, where he engaged in ministerial work. He resigned from the ministry 10 years ago and since that time he focused his energy upon the real estate business.

The deceased was educated in Hamilton college, in New York, and also in the Auburn Theological seminary. He is survived by a widow, Mrs. Alice E. Dodge; a son, Henry A. Dodge, of Canada, and a daughter, Miss Alice B. Dodge, of Piedmont.

SWEET SINGER WON CHURCH USHER'S HEART

BERKELEY, July 4.—The beautiful soprano voice of Miss Laura Colburn, soloist at St. Joseph's Catholic church in this city, has won her a husband. The interesting announcement is made of her engagement to Walter Martinez, son of Mr. and Mrs. Raphael Martinez of Hearst avenue, and back of it is a romance that many a modern novelist might envy.

Martinez is an usher at St. Joseph's church. Many a Sunday he strode up and down the aisles about his tasks, but with his soul thrilling to the sweet tones that poured from the choir loft. Finally Martinez decided that so sweet a carol could come only from the sort of lady he wanted to know. He prevailed upon a mutual friend for an introduction, and the sequel thereof is the present engagement.

Miss Colburn is the daughter of the late Mr. and Mrs. W. P. Colburn and resides at 1736 Addison street, with an uncle and aunt, Mr. and Mrs. W. P. Grant. She was formerly president of the Young Ladies' Institute and is a prominent member of the Young Ladies' Sodality of St. Joseph's church. The wedding is to take place in September.

DAMS TRIES LUCK IN COURTS OF S. F.

...gins Four Actions in Effort to Recover Part of Prather Estate

SAN FRANCISCO, July 4.—After an unsuccessful attempt to recover $250,000 from the relatives of the late Thomas Prather, whose probate proceedings were [illegible] Superior Judge Ogden, in Oakland, [illegible] F. Adams, brother-in-law of the [illegible] man, filed four suits in San Francisco late yesterday.

Two of the civil actions are brought against the Merced River Electric company, one for the recovery of 13,656 2-3 [illegible] of stock in the concern, valued at [illegible]000, which it is alleged Thomas Prather gave to his brother, Samuel Prather, a few days before his death. The stock is now held by Samuel Prather, who testified in the probate court that his brother had given it to him without restrictions of any sort, and told him to have the stock transferred on the books of the company.

The second suit against the Merced River Electric company seeks to collect [illegible],65, which it is claimed Thomas Prather loaned the company.

SEEKS BALANCE

As the result of the testimony given by [illegible] citation in the probate court, Edson Adams, as executor of the Prather estate, learned that there was a balance on the books of the Merced company of [illegible]660, apparently in favor of Thomas Prather. He is suing to collect this [illegible] alleging that it was loaned the company by Prather. Samuel Prather, however, asserts that there is no such [illegible] due and that a misconstruction has been placed upon the evidence.

Along with the rest of the property [illegible] Executor Adams seeks to recover 170,000 shares of preferred and 400 [illegible] of common stock, valued at $15,[illegible] in the Yolo Water and Power company.

According to the complaint this [illegible] was unlawfully converted by Samuel Prather.

In this particular Adams also fails to [illegible] in the probate court that he had [illegible] claim to the property. The Yolo Water and Power company is at present fighting a petition of the irrigation and [illegible] company for power rights in the [illegible] of Clear Lake, in which territory the former company has valuable holdings.

MAYOR MOTT MADE PARTY DEFENDANT

Charged, as Shareholder in Sutter Company, With Sale Conspiracy

SAN FRANCISCO, July 4.—Mayor Frank K. Mott of Oakland has been made a defendant in a complaint filed yesterday with the county clerk by John K. Davidson, in which it is alleged that Mott as a shareholder in the Sutter Land Company, conspired to dispose of certain assets of the company for a sum below the real value.

In relating the circumstances of the alleged conspiracy it is claimed that Mott entered into a deal with the W. D. Hobson Company, whereby he was to dispose of the Sutter Company's interests in Sutter county real estate for $47,690. The greater part of this amount, says Davidson, has already been paid.

As the result of a resolution of sale passed by the directors over the dissenting vote of Davidson, who is also a director, the complaint is brought in an effort to stop the consummation of the deal. Davidson claims to own 1250 shares of stock in the company. He alleges that the Frank K. Mott Company held 2502 shares, with an additional 1622½ shares in trust.

Along with the mayor other directors in the company are named in the suit. They are Earl D. White, an attorney; John W. Mott, brother of the mayor; M. J. Boggs, the W. D. Hobson Company and the Crocker National Bank.

The complaint alleges that on the 1st of June Frank K. Mott agreed to convey to the Hobson company the assets of the Sutter company.

Special Offer While They Last

CLOTH MOUNTED WALL MAP OF GREATER OAKLAND, BERKELEY, ALAMEDA, PIEDMONT AND EMERYVILLE. SIZE 26x38 INCHES. SHOWS STREETS, STEAM RAILROADS, ELECTRIC LINES, PUBLIC SCHOOLS, PARKS AND PUBLIC GROUNDS. A VALUABLE AND HANDY MAP—1912 EDITION.

A TRIBUNE ALMANAC—AN ENCYCLOPEDIA OF INFORMATION, 1913.

Both for One Dollar

Tribune Publishing Co.

8th and Franklin

APPLY AT CIRCULATION DEPARTMENT

EMPLOYMENT AD LEADS TO ARREST

Suspected White Slavers Are Taken Into Custody Pending Investigation

SAN FRANCISCO, July 4.—An advertisement offering employment to girls in a country hotel, which was published in local newspapers recently, led to the arrest today by Detective Thomas Furman and Joseph Redmond of a gang of alleged white slavers in the Mission district.

The men under arrest are:

PHILIP LASPINA, a barber, 2678 Mission street.

SALVADOR VAEGOTTE, a barber, 3009 Twentieth street.

JOSEPH VALLON, a shoe mender, 2687 Mission street.

The men were taken into custody last night on advices from Detective Redmond, who went to Roseville, Placer county, in quest of evidence concerning the place to which applicants at 3009 Twentieth street are said to have been sent by the three men under arrest.

The arrests were brought about with the assistance of a young woman who worked with the detectives. She answered the advertisement, and was told that she would be given employment at $35 monthly and a percentage for selling soft drinks in a "country hotel." Following up the data, the detectives found that there was unmistakable evidence that everything was not right with the offers of employment. It is said that one girl who applied was told that she was too old and that 16-year-old girls were generally preferred.

Just how many girls have answered the advertisement and been sent from San Francisco by the three men under arrest to the Roseville resort has not as yet been learned, and the detectives are [illegible]

NEW FREE MARKET

SIXTH (6th) AND WASHINGTON STREETS

Open Tomorrow

[illegible] Prices, coupled with our [illegible] of buyers each morning.

[illegible]

Resinol

Don't itch! use Resinol

Just put a little of that soothing, antiseptic Resinol on the sores and the itching and burning stop right there. [illegible] all trace of eczema or other eruption is gone.

[illegible]

Royal Creamery Butter Sale (TOMORROW)

2 lbs. Full Weight Fancy Creamery ... 66¢

1 lb. Full Weight Fancy Creamery ... 34¢

Eggs, fancy ranch, one dozen ..... 30¢

We retail at wholesale prices every day. Our price list WILL BE FOUND DAILY on the first page of the Second Section of this paper.

MAIN STORE:—319 12th St., Bet. Webster and Harrison Sts.

Branches—Lincoln Market, Berkeley. Log Cabin Bakery, 18th St. and San Pablo Ave. 2267 East 14th Street, Near 23d Avenue.

OUR ROYAL ICE CREAM ONLY $1.50 PER GALLON

Open Tomorrow Evening Until 9:30 o'Clock

WANT ADS. Oakland Tribune. REAL ESTATE

Column 1

Oakland Tribune

B. A. FORSTERER,

Publisher and General Manager.

Member American Newspaper Publishers' Association.

Associate Member Association of American Advertisers

Exclusive Complete Associated Press Service for Greater Oakland.

TRIBUNE every evening and Sunday morning, 40c a month by carrier; single copies, 5c.

Subscription rates by mail, postpaid, in United States, Mexico and Canada: One year ..... $4.00 Three months ..... 1.00 Six months ..... 2.25 One month ..... .40

Entered at Oakland Postoffice as second-class matter.

Sample copies free on application.

Publication Office, TRIBUNE building, corner of Eighth and Franklin streets. Telephone Oakland 528.

Broadway Branch, 1220 Broadway, near Thirteenth St.; phone Oakland 528.

SAN FRANCISCO OFFICE

683 MARKET STREET.
Monadnock Building.
Phone Kearny 5790.

Berkeley Office, 2142½ Shattuck avenue, next to First National Bank; phone Berkeley 180.

Alameda Office, Schneider's Stationery Store, corner Park street and Santa Clara avenue; phone Alameda 539.

Fruitvale Office, Dawson's Drug Store, Fruitvale avenue and East Fourteenth street; phone Merritt 71.

Melrose Branch Office, Parker's Drug Store, corner Forty-seventh avenue and East Fourteenth street; phone Merritt 59.

Dimond Branch, Mr. Mahar, 2148 Hopkins st.

Fitchburg Branch—Callen's Drug Store, East Fourteenth and George streets; phone Merritt 569.

Elmhurst Branch—E. W. Eckhardt, druggist, East Fourteenth street and Bay View avenue; phone Elmhurst 74.

Richmond Branch—Edwin Pascoe, 921 McDonald ave.; phone Richmond 2531.

San Jose Agency—Geo. P. Abbott, 26 North Second street; phone Main 1478.

Manager Foreign Advertising, Williams, Lawrence & Cresmer Co., New York—Brunswick bldg., Fifth ave. and Twenty-sixth street. Chicago—Harris Trust building. Will T. Cresmer, representative.

A file of THE TRIBUNE can be secured at the office of Messrs. E. and J. Hardy & Co., 30-31-32 Fleet street, London. News, subscriptions and advertisements received here.

TO SUBSCRIBERS.

Subscribers failing to receive their paper within a reasonable hour after publication will please report the same to THE TRIBUNE Office by telephone, and a special messenger will be dispatched with a copy of THE TRIBUNE at once.

Manuscripts or photographs submitted to the editorial department for consideration must have stamps enclosed to ensure the return of same if not accepted.

MORNING TRIBUNE.

Morning TRIBUNE (six days a week), 20c per month.

Entered as second-class matter February 21, 1903, at the Postoffice at Oakland, Cal., under act of Congress March 3, 1879.

Notice to Advertisers

IN ORDER TO PROTECT OUR ADVERTISERS, ALL CANCELLATIONS OF CLASSIFIED ADVERTISING MUST BE IN WRITING.

Notice to Tradespeople

The Oakland Tribune will not honor any bills charged to its account unless proper requisition has been issued by the Purchasing Agent and approved by the General Manager before Delivery of Goods.

INDEX TO CLASSIFIED ADVERTISEMENTS

	COLUMN
ANTIQUE FURNITURE	5
APARTMENT HOUSES FOR SALE	12
APARTMENTS TO LET	8 and 9
ATTORNEYS-AT-LAW	16
AUTOMOBILES	15
AUTO BODIES	15
AUTO PAINTING	15
BATHS	13
BICYCLES, MOTORCYCLES	15
BONDS AND INSURANCE	2
BUSINESS CHANCES	5
CAMPING OUTFIT	9
CARPET CLEANING	4
CHILDREN BOARDED	4
CHIROPODIST	13
CHIROPRACTIC	13
CLAIRVOYANTS	2
CLEANING AND DYEING	16
CORSETS	4
COUNTRY REAL ESTATE	10 and 11
CONTRA COSTA LANDS	10
DANCING	16
DIAMONDS & OLD GOLD WANTED	2
DRAYAGE	15
DRESSMAKING	4
EDUCATIONAL	16
FLATS FOR SALE	12
FLATS TO LET—FURNISHED	6 and 7
FLATS TO LET—UNFURNISHED	7
FOR SALE—MISCELLANEOUS	5
FRATERNAL DIRECTORY	2
FURNITURE FOR SALE	5
HAIRDRESSING	4
HAYWARD REAL ESTATE	10
HELP WANTED—FEMALE	3
HELP WANTED—MALE	3
HORSES AND VEHICLES	9
HOUSEKEEPING ROOMS TO LET	8
HOUSEMOVERS	15
HOUSES AND ROOMS WANTED	9
HOUSES FOR SALE	11 and 12
HOUSES TO LET—FURNISHED	6
HOUSES TO LET—UNFURNISHED	6
INVALIDS' HOME	5
INVESTMENTS	9
JAPANESE EMPLOYMENT	4
LOST AND FOUND	2
LOTS FOR SALE	12 and 13
MASSAGE	13
MATERNITY HOMES	13
MEDICAL	13
MONEY TO LOAN	14
MONEY TO LOAN—REAL ESTATE	12 and 11
MONEY TO LOAN—CHATTELS	14
MONEY WANTED	14
MOVING AND STORAGE	4
MUSICAL INSTRUMENTS	16
NOTARY PUBLIC	16
OAKLAND REAL ESTATE	10
OLD GOLD & DIAMONDS WANTED	16
OSTEOPATHY	13
PATENTS	16
PATENT ATTORNEYS	16
PERSONALS	2
PHYSICIANS' DIRECTORY	13
PLEATINGS AND BUTTONS	4
POULTRY AND SUPPLIES	5
PROPERTY TO EXCHANGE	13
PROPERTY WANTED	13
REPAIRING AND CONTRACTING	12
ROOMING HOUSES FOR SALE	12
ROOMING HOUSES AND APARTMENTS WANTED	[illegible]
ROOMS AND BOARD	7
ROOMS AND BOARD WANTED	8
ROOMS TO LET—FURNISHED	7
ROOMS TO LET—UNFURNISHED	7
SALESMEN—SOLICITORS	4
SEWER CONTRACTORS	12
SEWING MACHINES	15
SHEET METAL WORK	9
SITUATIONS WANTED—FEMALE	4
SITUATIONS WANTED—MALE	3
STATIONARY ENGINEERING	16
STORES AND OFFICES TO LET	9
TRUNK REPAIRING	2
TYPEWRITERS	4
WANTED TO LEASE	9
WANTED TO RENT	9

Tribune now 40c month

Column 2

FRATERNAL DIRECTORY

DIRECTORY F. & A. M.

OAKLAND.

LIVE OAK, 61—Friday, Masonic Temple, Twelfth and Washington sts.

OAKLAND, 188—Saturday, Masonic Temple, Twelfth and Washington sts.

SEQUOIA, 349—Tuesday, Masonic Temple, Twelfth and Washington sts.

Scottish Rite Bodies

Cathedral, 15th and Madison sts. Monday evening, July 7, stated meeting.

Aahmes Temple

A. A. O. N. M. S. stated meeting 3rd Wednesday; all Nobles welcome. Hotel Oakland, 13th-Alice.

Eastern Star Chapters

OAKLAND.

OAK LEAF, 2—2d and 4th Thurs., Masonic Temple, 12th and Washington sts.

SIERRA COUNCIL, 1642, Royal Arcanum, 1st and 3d Mond's, Pythian Castle, 12th and Alice sts. L. N. Snyder, sec., 1505 Myrtle st.

LOYAL ORDER MOOSE, No. 324, meets every Friday night at Moose Hall, 14th and Clay sts. W. J. Hamilton, secretary.

I. O. O. F. Manchester Unity, 8658, Wed. p. m., Klinkner Hall, 59th, at San Pablo.

LOST AND FOUND

FEMALE Boston terrier; dark brindle, white blaze and sharp, short, kinky tail; name "Biddy"; reward. 5425 Market; phone Piedmont 6383.

LOST—Large tan grip containing children's clothes, between Walsworth ave. to Santa Clara ave., over Santa Clara to Grand ave. and out Grand ave.; suitable reward. Return to Martland Co., 19th and Broadway.

LOST—Small white poodle; hair very curly and tangled; valued as a pet. Return to 34th and Broadway; phone Oakland 7574, and receive reward.

LOST—Gold bracelet at Idora Park, July 1, with part of emerald setting; keepsake. Call 2440 10th ave., or phone Merritt 2462.

LOST—At 12th and Washington, small brown valise containing a child's dress, book, postal cards, etc.; reward. Phone Oakland 5240, bet. 4 and 6 p. m.

LOST—Package containing silk dress pattern, 2 yards pongee silk, bet. Jay's millinery store and Abrahamson's, reward. Return to 448 45th.

LOST—Sunday, Lakeside Park, near band stand, man's gold watch and fob; reward. 541 39th st.

LOST—Boston bull dog of a tan color, with left paw all white; reward. Call at 604 27th st., or phone Oakland 8628.

LOST—Three-stone diamond ring; reward. Dr. Price, 1416 Stockton st., San Francisco.

LOST—Wednesday afternoon, gold watch and pin; initials "L. C. P." Return to 671 52d st.; phone Pied. 7372; reward.

LOST—Saturday or Sunday, diamond sunburst; keepsake; reward. 883 27th st.

LOST—Opal earrings; liberal reward. Return to 1746 55th ave.

PERSONALS

ANY poor girl in need of a friend, a home or advice, is invited to call or write the matron of The Salvation Army Home, 5205 Harrison ave., Oakland; phone Merritt 5877.

GAS Consumers' Association reduces your bill 15% to 20%. 264 12th st.

LECTURE—Sex, its importance; the new life before us; important revelations, everybody should hear. Sunday, 2:30, 1512 Broadway, suite 476, Mrs. Dr. Austin Fritz, speaker; tea, "Elixir of Life." Music. Free.

L. S. CLARK, Atty.-at-Law, 701 Jackson st.—Consultation free; open evenings.

MARRY; many wealthy members, both sexes, desire to marry; introductions free; am making happy marriages, why not yours? Reliable club. Mrs. Wrubel, 1420 West st.

MRS. BOWERS, medium, palmist, card-reader; life readings 50c. 511 18th st., 1 to 5 p. m.

REV. BROWN, CLAIRVOYANT

I DO HEREBY SOLEMNLY AGREE AND GUARANTEE to make no charge if I fail to call you by your name, names of your friends, enemies or rivals. I promise to tell you whether your husband, wife or sweetheart is true or false; tell you how to gain the love of one you most desire, even though miles away; how to succeed in business, speculation, law suits, how to marry the one of your choice; how to gain your health and vitality, remove influences, cures drink habit, locates treasure; cures all nervous diseases. He tells all. Special readings 50c. 412 20th st., bet. Broadway and Franklin.

CLAIRVOYANTS

AA—EAST INDIA PRINCESS. INGOMAR.

Leading and most reliable medium of the day. Her predictions and business advice are infallible. Gives accurate advice on business affairs, investments, speculations and all financial difficulties. If you intend buying or selling stocks, mines, etc., or about to make an important step, don't fail to consult the princess at once, as her valuable advice may be the means of saving you serious mistakes, time and money.

The princess has devoted her life to her calling and is capable. Bring this ad and get a live reading for $1.

Parlors 590 12th st., upstairs, second door from Orpheum.

ALMA LE NORE—Reliable life-reader and healer. 1122 Market st., San Francisco.

EVA FRANCES, clairvoyant, 1705 Broadway; readings 50c; hours 10 to 9.

QUEEN MALAWHA, Indian seeress, tells past, present, future. 922 Wash.

BONDS AND INSURANCE

BONDS and insurance. Robertson & Hall, 710 Syndicate Bldg.; Lakeside 213.

TRUNK REPAIRING

LEO HERBOLD—Automobile trunks and sample cases made to order. 769 17th st.; phone Lakeside 2952.

TYPEWRITERS

A NO. 6 Remington typewriter in fine [illegible] E. 12th st., nr. Fruitvale ave., Oakland.

OUR TYPEWRITER OFFER—Models 6 and 7 Remington, three months for $5; if later you wish to buy, $5 will apply on purchase price. Remington Typewriter Co., 1527 Broadway, Oakland, and 274 Bush st., San Francisco.

RENT Oliver typewriter 3 months, $3. Oliver Typewriter Agency, 316 Coral Bldg., 12th-Broadway; phone Oak. 2299.

58 MONTHS, standard rebuilt Remington No. 7 and Smith Premier No. 2; guaranteed. Alexander, 812 Market st., S. F.

Column 3

HELP WANTED—MALE

A BIG opportunity for several young men to take up aviation for us; big money; the greatest field today for young men to get a start in life. International Aerial Co., 785 Phelan bldg., S. F.

A FEW more to learn the barber trade; good wages while learning. National Barber School, 473 9th st., Oakland.

AUTO MOTOR ENGINEERING SCHOOL—Corner Adeline, 57th sts., Oakland; established 1908.

BOY wanted, 18 to 20 years old; salary $25 month to begin with; hardware business. Box 3986, Tribune.

CARPENTER as partner in A1 shop; good lease; small capital. Box 558, Tribune.

EARN big money in pleasant occupation after learning barber trade. International Barber School, 790 Howard, S. F.

FIRST-CLASS hotel chef, $135; second, from $80 to $90; all kinds kitchen help from $30 up, also laborers for town and shipping, $2.50 a day. The leading employment agents, Parkhurst & Johnson.

WANTED FOR U. S. ARMY, able-bodied unmarried men, between ages of 18 and 35; citizens of United States, of good character and temperate habits, who can speak, read and write the English language. For information apply to Recruiting Officer, 706 Broadway, Oakland, Cal.

WANTED—Boy with bicycle for messenger service during vacation; 5 p. m. until 9 p. m.; 16 years old; also two messengers with bicycles over 18 years old for night work. Western Union [illegible]

WANTED—Two young men to do few hours' work each week after school hours in return for commercial or stenographic course in Heald's Bus. College. Call at College Monday, 9 a. m.

WANTED—Handy man to do painting; 25c per hour. C. Scheele, 1715 Telegraph ave.

HELP WANTED—FEMALE

ATTENTION!

LEARN HAIRDRESSING; THE FAMOUS PEAVY P. V. SYSTEM; enroll now. CALIFORNIA SCHOOL OF HAIRDRESSING, 470 13TH ST., Smith Bros. Bldg., Oakland, second floor.

A THOROUGH COURSE OF HAIR DRESSING AND BEAUTY CULTURE TAUGHT FROM A TO Z; THE MALLO SYSTEM. OAKLAND COLLEGE OF HAIRDRESSING, 562 15TH ST.

A YOUNG girl who desires a good home in private family of 2 adults and 2 children and earn $15 a month by assisting in light housework should phone at once to Merritt 2137.

AA—LADIES and girls to tint pillow tops at home; $6 to $60 per doz.; experience unnecessary; starting. World's Fair Art Assn., 927 Broadway, room 30, 10-4 p. m.

AT the Success Employment Agency, 411 15th st., near Franklin—Wanted, cooks, waitresses, chambermaids, second girls, house girls; best wages. Oakland 737.

AA—OAK. Emp. Office. 1468 Franklin; Oakland 1177—Help of all kinds wanted.

BRIGHT woman, good talker, to sell laundry powder. Call Sat., 9 to 12, 6th and Washington, Free Market perfumery stand.

COOKS, country, $35 and $40; waitresses for springs, practical nurses, chambermaids and girls for general housework. Woman's Employment Exchange; phone Oakland 3359.

COMPETENT help wanted. Mrs. Nelson's Employment Agency, 1512 Broadway; phone Oakland 1945. A 5564.

COMPETENT help with good references; male and female. 827 Jefferson; phone Oakland 8754. Home A-3359.

DESIRABLE positions for young women. Employment Dept., Y. W. C. A., 14th and Castro.

EXPERIENCED candy salesladies. Apply after 10 a. m., E. Lehnhardt, 1309 Broadway.

GIRL, general housework and plain cooking. 52 Fairmont ave., near Harrison; take Oakland ave. car.

GIRL for general housework; kind to children; wages $25. Phone Berkeley 7154.

PRACTICAL help will be given any woman or girl of the segregated district whose livelihood is affected by the passage of the red light injunction and abatement law. Apply by telephone, Lakeside 2050.

REFINED girl, good cook, for small family; ref. required. 537 31st st.

TWO hkpg. rooms in exchange for light housework. [illegible] Saturday a. m., bet. 10 and 11 a. m.

TWO first-class lady solicitors; good money made. Apply Box 5937, Tribune.

WANTED — A young girl for general housework; Protestant. Phone Piedmont 1612.

WANTED—Woman for general housework; $20. 720 Pacific ave., Alameda.

WANTED—Girl for second work; sleep home. Phone Oakland 1449.

WANTED—Experienced candy girl. Apply 2209 E. 14th st., Oakland.

YOUNG or middle-aged woman; care of invalid and baby; wages $25 a month. 2227 27th ave., Fruitvale.

YOUNG girl to assist housekeeping and care 2 children. Phone Alameda 106.

SITUATIONS WANTED MALE

A YOUNG man of fair education in Italian and English, also experienced in driving, pressing and cleaning, wishes to work for reliable firm. T. Vitolo; phone Oakland 2877.

A JAPANESE cook wants position in family, city or country; $45 up per month. Address H. Ishiwa, 619 Franklin st.; phone Oakland 6434.

AN experienced bookkeeper wishes set of books to keep evenings; will open, close or make balance sheet; charges reasonable. Box 3741, Tribune.

A YOUNG Japanese boy wants work during afternoons or evenings. Box 5940, Tribune.

A JAPANESE wants day work; housecleaning, dish-washer; first-class man. Phone Lakeside 1100, Joe.

A YOUNG man of good education and executive ability wants extra work evenings. Box 5883, Tribune.

A FIRST-CLASS Japanese gardener wants work by day, month or contract; makes new gardens. Phone Oak. 4398.

BOOKKEEPER, 16 years' experience, wants books to keep afternoons; best reference. Ulmann, 5505 Kales; phone Piedmont 7490.

EXTRA GOOD Japanese wishes position by the hour or day; does everything. Phone Merritt 1302.

ESTIMATES made on painting, paperhanging and carpenter work; reasonable prices. 1038 39th ave., E. Oakland.

FOR HIRE, two-horse bus. Box 5971, Tribune.

JAP day workers want jobs at housecleaning, gardening, have a most powerful vacuum cleaner. Call Merritt 733 before 8 a. m. or after 5 p. m.

MALE NURSE, experienced, wants position. Box 944, Tribune.

PAPER-HANGING, painting and tinting, best materials used; terms reasonable. C. E. Hunt, Beulah Park, East Oakland; phone Merritt 4559.

PAPERHANGING, painting, tinting done reasonable. E. L. Cutler, Oak. 5474.

STRONG, reliable boy, 17, living at home, wants work; outside work preferred. Phone Oakland [illegible]

Column 4

HAIRDRESSING

HAIRDRESSING and Barcley corset parlors, formerly of 1534 San Pablo, are moved to 1621 Jefferson st.; switches made from own combings; private work a specialty. Phone Oakland 7212.

SITUATIONS WANTED FEMALE

AA—ATTENTION, LADIES!!

YOUR DOMESTIC TROUBLES SOLVED. Excellent Swedish cook and laundress wants work; respectable, middle-aged, absolutely reliable. Address Mrs. Anderson, 714 Broadway, Oakland.

A COMPETENT Danish girl wishes general housework, cooking; wages $35 and $40. Box 5941, Tribune.

A RELIABLE colored woman wants laundry work or cooking dinners, by the day. Phone Berkeley 3641.

A JAPANESE girl wants position as cook's helper. Phone Oakland 8240.

steady and reliable. Oak. 5444, apt. 33.

COMPETENT laundress wants to take washing home; work neat and reasonable. Box 5854, Tribune, Berkeley.

COLORED lady wishes position; second work or general housework; no children. Phone Oakland 3222.

COLORED woman wants day's work or will take washing home. Phone Merritt 1184.

COLORED lady wishes work by the day. Phone Lakeside 227.

DRESSMAKER, experienced, wants sewing in families; $2.10 per day. Phone Berkeley 5949.

EXPERIENCED nurse wants confinement cases. Phone Merritt 2119, 7 to 12 a. m.

FIRST-CLASS laundress; work by the day. Phone Oakland 6572, evenings.

GERMAN graduate nurse wishes position; care for invalid; good references. 923 Washington; phone Oakland 3282.

GERMAN girl wants general housework; $30. 417 28th st., Oakland.

JAPANESE girl wants position as cook and houseworker, or school girl. Phone Piedmont 1734.

JAPANESE woman wants to do housework and plain cooking. 335 7th st.; phone Oakland 8632.

MIDDLE-AGED woman would like to do light housework or care for baby. Box 5944, Tribune.

PRACTICAL nurse wishes more engagements or will care for invalid; good reference. Address 342 11th st., Richmond, Cal.

POSITION by a capable woman as housekeeper for gentlemen; city or country. Phone Oakland 5444.

WANTED—Position to assist in light housework; small family; no heavy washing; good home more than wages. 743 8th st.

WIDOW LADY wishes to have management of an apartment house; best of reference. Box 879, Tribune.

WANTED—Lace curtains to launder, 25c a pair; first-class work done, work called for. Phone Oakland 5787.

SALESMEN—SOLICITORS

AN OPENING for aggressive hustler; one for city and one for country, to make a permanent and remunerative connection with chance for advancement with reliable firm; must be man of good address, able to interest home buyers and investors in quick-selling property on new S. P. line and with electric car passing; finest improvements, lowest prices and easiest terms; leads, effective literature, automobile and assistance in closing. Ask for sales manager Morse-Hargrave Co., 1527 Broadway, Oakland.

WANTED—The International Life Insurance Company of St. Louis has opened offices for Pacific Coast, 323 First National Bank Bldg., and desires 3 or 4 experienced men for managers for California, Nevada, Oregon and Idaho; also local representative for San Francisco, Oakland and vicinity and all other parts of California; exceptionally attractive contract and high commissions.

WANTED—Two salesmen; must be business getters. Apply 9 to 10 a. m., 4 to 6 p. m., 600 14th st., Oakland.

YOU CAN SELL Sonoma land at $35 an acre, in small tracts, on very easy terms. We have room for an Oakland salesman for our new subdivision; liberal commissions and square office cooperation. Rich Waller Co., 693 Market st., San Francisco.

DRESSMAKING

AA—FIRST-CLASS dressmaking; perfect fit guaranteed; remodeling. 224 12th st.; phone Lakeside 2438.

DRESSMAKER and designer; reasonable; street and evening dresses, wedding gowns, dresses made over, coat suits. 2526 Telegraph ave.

DRESSMAKING by the day or at home; evening dresses and suits. Pied. 1385.

FIRST-CLASS dressmaking, remodeling. 762 15th st.; phone Oakland 7374.

NEW YORK SKIRT COMPANY. Suits, $18.50 up; your material, $10; skirts, our material, $4.50; perfect fit guar. R. 208, 832 Mkt., S. F., opp. Empor'm

PERCIVAL Dressmaking School, cor. 3d ave and E. 12th st.; phone Merritt 1051.

PLEATINGS AND BUTTONS

AA—STERNBERG Pleating and Button Co. — Pleating, buttons, buttonholes, hemstitching; most modern methods. Sherman-Clay Bldg.; phone Oak. 1422.

CAL. DRESS. PLEATING CO., button factory; oldest in state; up-to date. 579 14th, near Jefferson; phone Oak. 2576.

OAKLAND Pleating Parlors; French accordion, side pleating, buttons, ruching hemstitching. 612 14th; phone Oak. 3033.

CORSETS

SPIRELLA CORSETS—Mrs. B. S. Howe, mgr., wishes to announce her removal from 831 16th st. to 1521 Castro. Phone Oakland 1580.

JAPANESE EMPLOYMENT

A GOOD Japanese day worker furnished. 244 Walsworth ave.; Lakeside 1394.

JAP. EMPLOYMENT BUREAU of Nippon Home, 315 7th st.; Oakland 3916.

MOVING AND STORAGE

AA—STORAGE HAULED FREE. FURNITURE MOVING A SPECIALTY. CONCRETE WAREHOUSE—It can't burn. Fire Department in same building. BAGGAGE CHECKED at your home. UNITED TRANSFER CO., 538 17th st.; phone Oakland 248.

BEKINS—Packing, moving, storing. HH. goods, etc.; long distance moving by auto. 1130 Broadway; phone Oak. 907.

OAKLAND STORAGE and MOVING CO.—Furniture, pianos, merchandise packing and shipping. Office, 509 14th st.; phone Oakland 1235.

LYON STORAGE AND MOVING CO.—Packing and shipping. 1422 Broadway; phone Oakland 2071.

PIONEER VAN AND STORAGE CO.—Moving, packing, shipping, storage hauled free, fireproof houses. 2011 20th ave.; phone Merritt 168.

CARPET CLEANING

[illegible] Clay; phone Oakland 3564, A 4564.

ALAMEDA County Steam Carpet Cleaning Works, 818 24 st., phone Oakland [illegible]

general office work, every day. Phone Piedmont 4812.

Column 5

FOR SALE. MISCELLANEOUS

A BARGAIN—Office safe and computing scales; good condition. Phone Oakland 1228.

AVIARY—A few choice German canaries for sale. 721 Harrison st.

COWS, 30 head of young dairy cows, 12 3-year-old heifers coming fresh, 12 yearling heifers, 8 6-months-old calves; for sale at reasonable prices. 1805 San Pablo, cor. Delaware, West Berkeley; phone Berkeley 6956.

COUNTERS, showcases, computing scale, coffee mill, cheese cutter, account register, electric fan. 842 5th st.

EDISON PHONOGRAPH, good as new; 18 records; $25. 2632 Benvenue ave., Berkeley.

FREE WOOD if removed immediately; will give 20 loads kindling wood free. Apply Dalzell Bldg., 15th and Clay.

FRESH cow; best milk; 4 to 5 gals. a day. For typewriter bargains, see Oakland Typewriter Exchange, 1435 Broadway.

GAS RANGE, bed springs, small gas heater, spring cot. 559 Walsworth ave.

IRON, wood or cement wash trays, lined with linola. 3835 Telegraph; Pied. 6269.

PLASTER board, half cost of plastering; block firewood, cheap; full line building material, garden loam manure. Bay Wrecking Co., Alameda marsh; phone Lakeside 252.

THE [illegible] CO., 1730 [illegible]

VALENCIA ST., S. F.—LUMBER $8 PER M.; PLUMBING, SPECIAL; BATH, TOILET, 1 TWO-PART CEMENT, 1 SINK, 1 LAVATORY; $25; CAN YOU BEAT IT?

VACUUM cleaners for sale or rent; $1 per day up; phone Berk. 5606.

43 YARDS all wool ingrain carpet, almost new, and one Crystal Universal coal stove. 1316 10th st.

$65 VACUUM cleaner, scarcely used, for sale; $20. Phone Berk. 5606.

WANTED MISCELLANEOUS.

AA—HIGHEST price paid for good cast-off clothes and shoes. 614 Washington st.; phone Oakland 6793.

AAA—SECOND-HAND clothing bought, sold. J. Muller, 530 8th; Oakland 6457.

CLOTHING—Tuxedo, dress and other good suits bought. 489 8th st.; Oak. 494.

DIAMONDS WANTED—Any size; we will pay spot cash; no delay or publicity in our transactions; we have private offices. California Loan Office, California's largest pawnbrokers, 835 Broadway, S. W. corner 9th st., Oakland.

FURNITURE WANTED—We will give you more for your furniture and household goods than you can get elsewhere. J. A. Munro & Co., 1007 Clay st., Oakland; phone Oakland 4671; 911 Phelan Bldg., S. F.; phone Douglas 641.

FURNITURE wanted, highest prices paid for your goods. E. Berger, 2210 San Pablo ave., near 22; phone Lakeside 8214.

HIGHEST PRICES paid for furniture, household goods and merchandise, by Kist's Nuanoid Furniture House, 11th and Franklin; phone Oakland 3787.

HIGHEST price paid for second-hand furniture at furniture exchange, 1101 Clay; phone Oakland 2634.

IF YOU must have the most money for your furniture, merchandise, etc., call up Oakland Auction Co., Meysel & Meysel, auctioneers; they will pay you the cash or sell on commission. 359-363 12th st., near Franklin; phones Oakland 4479, Home A-4479.

TO BUY good second-hand pool table. Fashion Saloon, 997 Broadway.

500 TO 1000 lbs. tea lead or good, clean pipe cuttings wanted. Tribune office, 8th and Franklin sts.

POULTRY AND SUPPLIES

DOZEN laying hens and 3 doz. pigeons; cheap; going away. 2415 Andover, near 34th and Telegraph ave.

WHITE Orpingtons, good strain, for sale in trios or lot, very cheap, on account of removal from city; also coops, etc. 592 42d st., Oakland.

BUSINESS CHANCES

A—$ 375—Grocery-delicatessen; rent $15.
A—$ 700—Millinery; established 11 years.
A—$ 350—Restaurant and lunch counter.
A—$ 800—Grocery, clears $100 per mo.
A—$ 100—Employment office; well estab.
A—$2300—Saloon in heart of Oakland.
MITCHENER, 290 Bacon Blk.; Oak. 3556.

A MAN to invest $800 in good business; can make $7 a day. 689 5th st. Call 8 p. m. week days; Sundays between 9 and 12 a. m.

A SALOON business for sale, with or without property, on easy terms. Box 5799, Tribune.

Big Bargain

$10,000 business; corner store and flat; terms to suit. Box 2680, Tribune.

BARGAIN—Must sell at once, well-estab. good-paying cafeteria and delicatessen; owner leaving city to settle estate. 1322 San Pablo ave.

BAKERY—For sale reasonable. Apply 1121 7th st., Oakland.

DELICATESSEN, meat market, doing big business; old estab. trade; large route; fine location; worth $3050; will sell $800, $300 cash, bal. 6 mo. Oak. 7171.

FOR SALE—A candy-ice cream business, cheap; 2 living rooms in back; must sell at once. Inquire at 4650 E. 14th street.

GOOD country bakery; $30-$40 daily; $1200. Wm. Kostka, Walnut Grove, Cal.

MERRY-GO-ROUND, doing a good business, for sale at a bargain; quick sale. Box 5910, Tribune.

PARTNER wanted, or will sell at sacrifice, good-paying second-hand furniture store. Reason for selling or partner wanted, can not run business alone. 1974 San Pablo.

WANTED—Partner in mine; ore runs $100 per ton and over; $1250 handles proposition; have sample of ore at 6222 Virginia st., Oakland. Phone Elmhurst 585.

WELL-ESTABLISHED cafeteria, with good lease; business center. Box 5882, Tribune.

WILL SELL equity in property and grocery doing fine business. Phone Piedmont 5574.

$50—MUST SELL; established butter and eggs, etc.; stand in busy market; lease; center of Oakland. Phone Oakland 3566 after 6 p. m.

INVESTMENTS

FOR SALE—5000 5 per cent United Properties $750 real estate to exchange for Syndicate certificates, stocks, and bonds bought and sold. W. E. Logan, Bacon block, Oakland.

stocks and bonds bought and sold. Loans on Real Estate. R. WHITEHEAD, First National Bank Bldg., Oakland, Cal.

FURNITURE FOR SALE

FOR SALE—Furniture of 3-room flat, used 4 months; price $275. Sat for rent; between Lake Merritt and Broadway. 774 12th st., phone Lakeside 2453.

SNAPS, bargains, snaps in furniture; we have every household need. Bergstrich Co., 566 Clay; phone Oakland 6566.

ANTIQUE FURNITURE

E. J. HUNTER, Antique mahogany furniture, [illegible]

Column 6

HOUSES TO LET FURNISHED

ARTISTIC 5-room house; sleeping porches; magnificent view; beautiful garden; furn. or unfurn. Phone Piedmont 6864.

COZY cottage 4 rooms; gas, elec.; large lot; near S. P. cars; $22. 661 65th st.; Shattuck car.

EXTRA finely furnished house of 7 rooms, complete, with piano and garage; No. 478 27th st., near Telegraph ave., Oakland; open for inspection from 3 to 5 p. m. daily.

FIVE-ROOM furnished bungalow on 10th ave.; large yard; all modern conveniences; rent reasonable. Phone Lakeside 3531.

FURNISHED 3-room rear bungalow, bath; large yard, lawn, flowers; Piedmont train half block; no children; $18 mo. 15 Monte Vista ave.

FIVE rooms, newly furn.; close in; modern; use of phone; reasonable. Phone Lakeside 807.

[illegible] location, reasonable. Phone Berk. 1755.

NICELY furnished house, 7 rooms, two sleeping porches; instantaneous Ruud hot water heater installed; within one block of Key Route and 15 minutes to 14th and Broadway. For particulars phone Piedmont 2411.

NICELY furnished 6-room 2-story bungalow, all modern improvements, in first-class neighborhood, near Claremont Key Route. Phone Berkeley 2515.

NEW bungalow for July and August; hardwood floors; sleeping porch; near [illegible]

RENT $25—Three room bungalow, recently furnished complete for housekeeping; [illegible] and 46th sts.

STRICTLY modern 4-room sunny furnished flat; piano; phone; 5 min. walk to 12th and Broadway. 828 Myrtle st.

SEVEN rooms, new, modern, piano, garden; Fourth Ave. Terrace. Phone Merritt 2064.

TO LET—Furnished cottage 4 rooms and bath, 4144 Gilbert, near Ridgeway, close to Key Route; call evenings.

THREE-ROOM furn. cottage; rent reasonable. 834 16th, in rear.

HOUSES TO LET UNFURNISHED

AA—COTTAGE of 6 rooms, newly painted; $18; water included. 1304 Linden st.; Oak. 7949.

A NEWLY renovated house of 9 rooms; 5 blocks from city hall; furniture; for sale cheap. Box 534, Tribune.

A THREE-ROOM cozy bungalow; large porch. 846 54th st., near Key Route.

Breuner's, Oakland.

We have the largest free renting and information department in Oakland—where every vacant bungalow, flat and house is listed. Call for our Big Free Renting list.

Breuner's, Oakland. 12th and Franklin.

COTTAGE of 3 rooms, large basement, gas, bath; near Key Route and cars. Apply in rear, 850 Isabella st.

JACKSON'S—OAKLAND.

Every desirable unfurnished cottage, flat and bungalow in Oakland and vicinity, Berkeley and Alameda, listed with us is revised every Monday morning and given free to anyone for the asking.

We have just listed several of the choicest bungalows, flats and cottages ranging from $18 to $40. Some of them have hardwood floors, beamed ceilings, paneled walls, fancy brick fireplaces, cabinet kitchens, enameled bedrooms, shower lights; everything up-to-date. Call and we will give you a list. No phone calls.

JACKSON'S—OAKLAND.

MODERN cottage of 5 rooms and bath, close to Key Route and Grove st. car line; large, pleasant rooms. Apply 810 54th st.

MODERN 8-room house within 10 minutes 14th and Broadway. 379 Orange st.; phone Oakland 6459.

NEW cottage 6 rooms, all modern; 4 rooms furnished. 1612 E. 15th st.; phone Merritt 3399.

RENT $13.50, 5 rooms, bath; water free; key in grocery next door. Corner 26th and Market.

STRICTLY modern home in Linda Vista; 6 rooms and porch; large basement. Phone Piedmont 5615.

SEVEN-ROOM modern house; near cars and Key Route; $15. Key, 1225 11th ave.

TO SELL OR RENT to right party modern story and half house, 6 rooms, with hardwood floors, sleeping porches, furnace; Ruud heater; nice garden; half block from car line; 15 min. to 14th and Broadway; phone Merritt 4066.

TWO-STORY modern house in Fourth Ave. Terrace extension; lawn, flowers etc.; reasonable to right party. 4131 Randolph ave., Oakland.

UNFURNISHED or furnished cottage; 6 rooms; to adults, garage. 459 37th st., bet. Telegraph and Mosswood Park.

6-ROOM house, furnished or unfurnished; rent reasonable. 846 30th st. Apply in the rear; phone Oak. 6416.

8-ROOM house, garage; 28th and Telegraph; rent $27.50; phone Oakland 1461.

FLATS TO LET FURNISHED

A SUNNY 6-room flat; very desirable and very reasonable; phone Lakeside 3367.

A SUNNY 3-room and bath upper flat; E. Oakland, near cars and boats, large yard. Phone Merritt 1161.

BEAUTIFULLY furnished 5-rm upper flat; very sunny. 3104 Grove.

ELEGANTLY furnished upper flat; 5 rooms, bath; cor. 9th ave. E. 15th; modern; reasonable; references; adults. Phone owner, Alameda, 2911.

FOUR large sunny rooms in beautiful home; modern; $25; berries, flowers. 1128 Bella Vista ave., East Oakland.

FURNISHED 3-room flat, corner 14th and West; adults. Inquire 786 14th.

FINE modern flat 6 rooms, bath, laundry. 656 8th st., near Grove.

FURN. flat 5 large, sunny rooms, gas, bath. 55 6th, near Oak st. station.

NICELY furnished 5-room sunny flat. Apply 1662 10th st., West Oakland; phone Oakland 2451.

THREE nicely furnished rooms; in modern flat; bath, water heater; convenient, homelike; $14. 2150 Elm, near Telegraph.

THREE-ROOM apt.; bath; sunny; modern, clean, quiet. 1920 Castro st., off 20th.

THREE rooms and bath, partly furn.; 2d floor. 865 14th

Column 9

APARTMENTS TO LET
(Continued.)

EL CENTRO—EVERY MODERN CONVENIENCE; 2, 3, 4-ROOM APTS. 23D AND SAN PABLO; OAKLAND 3618.

FREDRICK APARTMENTS.
Inspect these new, modern, elegant apts.; 2, 3 and 4 rooms; fur. and unfur., $25 up; residential class, 41st st., near Teleg. ave. Key Route Sta.; Piedmont 3502.

FAIRMONT, 201 Orange st.—Elegantly furnished, large sunny rooms; 5 minutes from 22d and Broadway; summer rates.

Granada Apartments
1514 Alice st.—2-3-4 rooms, furn.; sunny; wall beds, elevator, sleeping porches; half block north Oakland Hotel.

GRAND VIEW apt. house, just completed; 3 rooms, all modern improvements; walking distance from business center; make your selection; rent reasonable. 232 E. 16th st. and 2d ave.

La Grande Apartments
N. E. Cor. Grand & Staten
Adams Point
UNFURNISHED APARTMENTS OF THREE ROOMS AND ENCLOSED SLEEPING PORCHES.
Overlooking Lakeside Park, Lake, Etc.
Beautiful View
Apply Manager on premises.

Hardwood Floors

Lakeholm Apartments
Just opened; 2 rooms and sleeping porch; modern conveniences; rates reasonable; free phone. 2929 Broadway; phone Lakeside 3250.

Madison Park 9th and Oak sts.; phone Oak. 3160.
Oakland's established home of comfort. Hotel service; close to S. P. and Key Route; walking distance business center.

MYRTLE APTS.
927 Myrtle, near 10th, completely furnished 2 and 3-room apts.; large sleeping rooms; private bath; rent $16 to $22.50.

MILLER APTS, 13th and Market—2 and 3 rooms furnished, $25 and $38; free phones. Phone Oakland 346.

NEVA APTS.—3 rooms, unfurnished; 5th ave. and E. 18th st.

Oak-Lodge Apartments
Beautiful brand new furnished apts. of 2 and 3 rooms with oscillating beds opening into living rooms or on sleeping porches. Absolutely the latest ideas and conveniences embodied in this luxuriously appointed apartment house. Free to all tenants, a beautiful roof garden with oak floors, enclosed in glass; can be used as clubrooms or ballroom. Furnished in ultra refined taste. Situated on shores of Lake Merritt, opposite city park and commanding an unrestricted view of the Piedmont hills. Attractive rates for summer season. Apply on premises, 1497 Oak st., or phone Oakland 1901.

OAK PARK Just completed; 8th st., near Oak—2, 3-rm. apts., all modern conveniences; near S. P. and Key Route, 5 min. walk to Bdwy.; prices reasonable. Ph. Lakeside 2504.

OREFRED APTS., 831 16th—Under new management; 2 rms.; investigate prices.

PARK VIEW APTS, cor. 9th and Madison; phone Oakland 7050. New, strictly modern 2-room furnished apartments.

Ricordo Apartments
$25 per month, one furnished apartment 2 large sunny rooms, completely furnished; modern in every respect. 2327 Telegraph ave.; phone Piedmont 3701.

SECOND FLOOR front furn. apt. 4 rooms; all modern conveniences; walking distance; reasonable; free phone. Vesta Apts. 892 14th st., near Market.

THE PRINCETON
A high-class apartment house. Apartments of 3 and 4 unfurnished rooms; private porches; fronting Lakeside Park; corner of Grand ave. and Perkins st. Phone Lakeside 88.

The Oneida Apartments
One 3-room apt. 22d and Telegraph ave.

WILHELM, 721 16th st. — Investigate prices; you will reduce your rent.

1934 9TH AVE.—Large, sunny apts.; every convenience, in modern bungalow. Phone Merritt 2682.

HOUSES AND ROOMS WANTED

BUNGALOW that can be bought on terms of $200 down and $25 per month, owners only. Box 556, Tribune.

FOUR-ROOM apartment flat or cottage, furnished; close in, 3 in family; no children. Address 560 32d st.; phone Piedmont 5720 and Oakland 729.

WANTED—3-room bungalow in South Berkeley. Box 889, Tribune.

WANTED—3 or 4-room cottage, unfurnished; modern, convenient. Pied. 9498.

STORES AND OFFICES. TO LET

AUTO SALESROOMS.
Three spacious auto salesrooms, cor. Broadway and Orchard, now ready for occupancy; cement floors, elm paneling, 16 ft. ceilings, low rent to responsible tenants. Geo. G. Clarken, owner, 1444 Broadway; phone Oak. 4027.

DESK ROOM for rent, in desirable office building. See Spain & Arns, 1444 San Pablo ave., at 15th st.; phone Lakeside 612.

FIVE rooms and bath, modern; best adapted for office apartment; 773 14th st., 3 minutes from Broadway; key on premises.

STORE with living rooms for butcher shop; no competition. 432 38th st.

HORSES AND VEHICLES.

ELEGANT surrey and harness, same as new, also road buggy, harness, blankets, etc.; large bay horse, gentle and sound, very attractive, will sell all or separately at sacrifice if sold today; going away. 2415 Andover, nr. 34th and Tel. ave.

FOR SALE—A good, sound, gentle, small driving mare; she is an excellent saddle-back; will sell very reasonable for cash. Long, the Coffee Man, cor. 6th and Washington sts., Oakland.

FOR SALE—1 good Kiel & Evans grocery wagon with covered top, as good as new, and 2 other wagons in good condition. 962 24th st.

FOR SALE—Camper's horse, $20. 2702 Boulevard, cor 27th ave.

HORSE, wagon and harness in first-class condition, for sale; must leave city; $65, worth $100. Box 5928, Tribune.

LIGHT delivery wagon for sale, cheap. 3118 West.

ONE single, 2 double camp wagons with harnesses, 2 heavy teams, a span 1200-lb. mares, small saddle mare, gentle for children, one 1150-lb. all-purpose horse, 4 sets chain harness, 3 spring wagons; one 3000-lb. express wagon; will sacrifice, horses and wagons for rent. 4418 E. 14th st., phone Merritt 1756.

[illegible] team horses, sound, true, gentle 8-9 years old, good harness, $350. Phone Alameda 748, or Box 5785, Tribune.

SADDLE PONY; rides or drives, also 3 cheap horses; must be sold. Apply Duty Stable, 14th and Webster.

CAMPING OUTFITS

TENTS sold for election on sale, rent 10 days. White-Wed. Inst. Co., 1028 Webster st.

[illegible]

Column 10

REAL ESTATE

CAMPING LOTS
And villa sites in Redwood Canyon on the Oakland, Antioch & Eastern Ry., 17 minutes from 40th st., for sale and for rent. Take any train, get off at Canon station; representative meets all trains. George W. Austin, 1422-24 Broadway, at 14th st.

Genuine Snaps

Fourth Avenue Heights

Following are a few of the bargains I have to offer in our Fourth Avenue Heights properties:

I.
$675 each for two elevated lots; grand location; very easy terms.

II.
$775 cash for one of the very best lots on the entire tract.

III.
$4500, a beautiful cement bungalow, containing six rooms and basement; splendid location; easy terms.

IV.
$4000, this is a splendid 2-story cement house; extra large lot; grand view; easy terms.

Remember these are bona fide buys. For information call Richard Oates, Tract Office, 13th ave. and Wellington st., Oakland; phone Merritt 18 or Oakland 1750.

A NIFTY new 5-room cement finished bungalow in Oakland; all conveniences; lawn and garden in; a bargain, for building lots. 323 Sharon Bldg.

FOR SALE.
NOTHING DOWN.
8-room house and lot, close in. $2500, 5-room cottage, 16th and West ave. $900, fine lot; 63d and Telegraph.
L. A. BROWN,
542 8th st.; phone Oakland 1723.

ROCKRIDGE 100x167 view lot; bargain. Phone owner, Berkeley 5878.

Splendid Chance for Builder
440 feet of south frontage property. Ideal location for bungalows; $25 per foot, including all improvements, located in restricted district, adjoining East Piedmont Heights. A few level lots, also a few high-terrace lots one-half block from Lake Shore ave. car line. Phone Piedmont 2049 any evening, or address Box 891, Tribune.

10 ROOMS
EASY TERMS
For Large Family
The lot is 50x125. House has reception room, living room, dining room and hall, all hardwood floors. Kitchen and servant's room, laundry and toilet on first floor; second floor has 5 bedrooms, alcove and sleeping porch; finished attic, cement basement. Total cost only $4500, and the house alone could not be built today for that amount. Close to 4th ave. cars and not too far out. Balance on flat mortgage, or terms to suit. I am the owner. Property was appraised at $5500 for a loan.
JAS. S. NAISMITH, 19 Bacon Block

$150 CASH, $37.50 MONTH
buys an elegant, artistic, modern home 6 rooms, bath and basement, large corner lot off Boulevard, high up, with beautiful view; cars ¼-block; full price $4250, a snap at this price. Apply owner, 138 Lick Bldg., 35 Montgomery st., San Francisco.

HAYWARD REAL ESTATE

WE want small farms or acreage in and around Hayward, in exchange for Oakland or S. F. interest paying property. Laymance Real Estate Co., 1432 Broadway, Oakland, Cal.; see J. Walter Laymance.

CONTRA COSTA LANDS

40 ACRES peaches, apricots, almonds and cherries; 1 mile from town on Santa Fe 50 miles from city; all farm implements go with place; $10,000.
12 acres peaches, almonds and cherries; trees 3 and 4 years old; $3000.
5 acres 2 blocks from town of Oakley; good alfalfa or walnut land; $1,000.
Owner, A. B. LAWLESS, Oakley, Cal.

COUNTRY REAL ESTATE

A SPLENDID chance for the right party; will sell 57 acres of an undivided ¼ of 228 acres of the very finest orange and olive land that can be had; situated in the well known Wyandotte district, near Oroville; it is the home of the orange and olive, the situation is perfect for their culture; the place is properly equipped with everything for fruit culture; will sell for cash at $50 per acre or will exchange for Oakland property; 22 acres are planted into olives and covered with ditch water; the owner is in ill health, hence the sacrifice. Apply to or address Box 17, Tribune, S. F.

FOR SALE—Beautiful summer home, new, located on the "island," the most exclusive section of Brookdale, in the Santa Cruz mountains. For particulars address 73 The Uplands, Berkeley; phone Berkeley 1706.

FOR SALE—At great sacrifice, 3 acres of the richest bottom land in the fertile Mt. Diablo country, close in Lafayette; only 30 min. from Oakland; big bargain; terms. Only Box 5668, Tribune.

FOR SALE—Acreage in finest farming lands in California, adjacent to large city and rapidly increasing in value. See F. C. Porter, 328 Merchants' Exchange, San Francisco.

MENDOCINO CO. LAND FOR SUBDIVISION.
1560 acres at $10 per acre; 9 hours' run on the N. W. Pac.; perfect climate; good soil; plenty of water, fine hunting and fishing; ideal for summer homes, hunting resort or fruit ranches. F. W. LEIS, 614 MILLS BLDG., San Francisco.

TAKE ADVANTAGE OF THE HOLIDAYS TO SEE THIS ATTRACTIVE.
Turlock Farm
The best 40 acres in the Turlock irrigation district; all leveled, checked and stripped, ready to plant; 10-year terms, monthly payments 6%, one mile from good town; crop will pay for the land if seeded and cared for; small amount down and will take auto as part payment.
BOOKKEEPER, 1002 Merchants' Bank Bldg., 625 Market st., San Francisco.

WALNUT CREEK!
We have lots in center of town and opposite electric station for $150 to $300 each, all street work in, terms $25 cash and $5 per month. Also acreage for $100 per acre up, terms to suit.
If you are looking for property in Contra Costa county, get at the heart of things and see or write us. We will save you money. PUTMAN CO., Walnut Creek.

WALNUT CREEK SNAPS—I must sell immediately 9½ acres of finest fruit land, price only $150 per acre, $150 cash and $15 per month; also a new, up-to-date 5-room house 1 block from R. R. depot, only $2250; $500 cash and $20 per month. Box Walnut, cor. College and Shafter aves.

[illegible] Lake County, Near Kelseyville and Lakeport. Best hay and grain land; well diversified; level. Would consider trading for city house up to $5000. Owner will subdivide. Price $60 per acre, $[illegible] cash, balance [illegible]

Column 11

COUNTRY REAL ESTATE
(Continued.)

ONE ACRE
OF GOOD LAND
WELL LOCATED
Is worth more than
TEN ACRES
Of equally good land
POORLY LOCATED.

Go and see the beautiful Clayton Valley lands in the

Mount Diablo Country
You can grow anything—walnuts, almonds, chestnuts, all berries, all fruits, all vegetables. Perfect climate, perfect health conditions; no excessive heat; no malaria.

Only one hour's ride from the bay cities. Our terms will please you.
$14.14
Paid in cash and
$14.14
Paid monthly
will purchase $1000 worth of this land. Ask about our lands in the CLAYTON VALLEY.

R. N. Burgess Company
734 Market st., San Francisco.
BRANCH OFFICES:
Walnut Creek, Danville.

AAA—WALNUT CREEK ranch; 40 acres fine almond land nr. S. P. & O. A., sacrifice, quick sale; would trade for good Oakland property. Box 895, Tribune.

HOUSES FOR SALE

A NEW 4-room cement cottage, [illegible] and sleeping porch; lot 50x135; in best part of East Oakland, near 2 car lines, schools and new playground; nicely kept up, lawn, flowers and garden; everything modern; terms; will take lot in restricted part of Oakland as part payment. Owner, 1171 Bay View ave., East Oakland.

A NEW high-class cement residence; 7 rooms, sleeping porch, dressing room, containing all built-in features; every modern convenience, hot water furnace radiators, cement basement, garage; Lakeside district, Grand ave. car. 359 Santa Clara ave.; phone Pied. 4324.

AA—$300 CASH, $35 month, new Piedmont cottage, hill view; near Key Route and cars. Owner, Piedmont 2627.

A MODERN 7-r. house; lot 40x100; nr. 22d and S. P. ave.; equity $2150 cash, install. mtg. $1850. Box 5627, Tribune.

Bungalows

$2500 $4500

$150 to $500
DOWN.

EASY TERMS

We have a few (some brand NEW) beauties which must be sold at once, under contract, at reduced prices. Your gain, owner's loss.

Sleeping porches, hardwood floors, beautiful interiors and built-in features; driveway; cement exterior.

Why Pay Rent?
SEE OUR MR. ROBINSON
Laymance Real Estate Co.
1432-34 BROADWAY.

BARGAIN—$400 equity in 4-room cottage, North Oakland. Box B-547, Tribune.

CORNER LOT, 100x125 ft., fruit and berries, artesian well and windmill, outbuildings; new 5-room house, high basement, cemented floor; take Mills College car, one block north of Beulah station; easy terms. Owner, 4000 Rose ave.

COTTAGE 5 rooms; lot 40x127½; 2½ blocks from S. P. local; $2750, $500 down. 1813 9th st., Alameda.

EASY TERMS; $3400-$3500, 2 new, modern 5-room cement bungalows; first-class restricted district; Sunday afternoons, week-days by appointment; don't buy until you see these. Owner, 2010 29th ave., phone Merritt 3102.

FOURTH AVENUE TERRACE—New 2-story cement house 6 rooms and sleeping porch; 3 bedrooms, furnace, large seven lot, cement driveway; $5000, terms; vacant lot considered. Apply owner, 758 16th st.; phone Oakland 6199.

GIVEN AWAY.
$1500, cottage 4 rooms; lot 50x120 feet; High st. Owner, room 10, 357 12th st.

LARGE residence, cheap; terms. Ida Green, 3480 San Pablo ave., Oakland.

MODERN 5-room cottage on 43d st., near Telegraph; close to Key Route station; a charming home; south front; $3000; payable $150 down, $30 mo. Inquire of Standard Investment Co., 601 18th st.

NEW BUNGALOWS—$1000 cash buys the most modern, convenient bungalow in California; 5 rooms, den with writing desk and bookcase; nice sleeping porch, mirror doors in clothes closets, hardwood floors, 7-ft. buffet, window seats in dining room, elm panels, 2½ ft. base in den, hall and living room; 9 ft. kitchen cabinet with fruit lockers, ventilators in kitchen, driveway; 1 block east of Telegraph ave. cars; 434 44th st.; Piedmont Key Route to 40th and Telegraph ave. Also nice modern 5-room bungalow, 382 50th st., about 3½ blocks east of Telegraph ave.; $300 cash, balance $30 per month. Claremont Key Route to 55th and Telegraph ave. If you mean business come direct to me, the prices will be right; appointments made. Chas McArthur, owner and builder, 392 51st st., 3 blocks east of Telegraph ave.; Claremont Key Route to 55th and Telegraph ave.; phone Piedmont 6928.

NEW cottage; sleeping porch; including furniture, $3350; only $200 cash, balance monthly. Inquire 340 40th st., after 6 p. m.

NICE new 6-room finished cottage; hardwood floors, garage, etc., Claremont district, off College ave.; price $3500. Phone Pied. 4813.

NEW house on Taft ave.; 7 sunny rms.; sleeping porch, driveway; also two 4-room houses near Key Route. Phone Owner and Builder, Piedmont 2866.

PHONE us for prices in building, painting, plastering, any kind of carpenter work; reasonable, full charge taken of property for owners. R. W. Getty Co., 3501 E. 14th st.; Merritt 3[illegible].

Rare Bargains
By owner, furnished swell 6-room bungalow; sleeping porch, large garage; will sell far below cost for quick sale; this is worth looking up; excellent location. 5420 Boyd ave.

SIX-ROOM cement bungalow close to S. P. depot and cars, the best that money can buy, [illegible] price and terms, oak floors, cement basement, garage, new $75 stove and heater; come out during the holidays and see this fine home. James McGuinness, 5615 E. 14th st., near 56th ave.; phone Elmhurst 887.

SACRIFICE—Owner must sell; little or no payment down; new, up-to-date 5-room bungalow with sunporch; near S. P. station; price $2050; $35 monthly, including interest. Address P. O. box 707, Oakland.

$150 DOWN, Lakeside 5-room house, in good condition, plastered, [illegible]

Column 12

HOUSES FOR SALE
(Continued.)

SACRIFICE—Must sell 5-room modern home on 43d st. Key Route, worth $4000, for $3000; $500 cash, balance monthly. Owner, Box 5597, Tribune.

Will Build
you a home if you own or partly own a lot; cost of home like rent. Call and let me explain my plan.
W. B. JUDSON,
Room 327, Albany Block, Oakland.

$2900
FOUR COTTAGES
Land alone worth more than the entire price, corner lot close to Lake Merritt; rents for $42 per month. This is the best buy we have offered for a long time; $1000 will handle this property, you can live in one and have your own rent free and get 20% on your investment of $1000. And, remember, your own rent free. George W. Austin, 1422-24 Broadway, at 14th st. I make loans on real estate.

$250 DOWN
Beautiful Home
Piedmont; terms like rent; 8 rooms, furnace, hardwood floors, plate glass windows, cosy sleeping veranda, large lot, lawn, etc. This beautiful home has cement exterior and commands a fine marine view; only a few minutes' walk to Broadway, Oakland. I make loans on real estate.

$100 DOWN
Corner Bungalow
Brand new, never occupied. Fruitvale ave., choice location; price $5500; reasonable monthly payments. George W. Austin, 1424 Broadway, Oakland. I make loans on real estate.

$3750—NEW 5-room cement plastered cottage; extremely artistic; has every modern convenience; [illegible] your own terms. B. A. Stewart, 616 41st st.; phone Piedmont 427.

[illegible] int. 6%, nothing down. R. 10, 357 12th.

REPAIRING—CONTRACTING

TO FIX that broken window or showcase call THE GLASS DOCTOR. Phone Lakeside 3205; prompt service.

SEWER CONTRACTORS.

STOP-SEWERS, toilets, uriners, etc., a specialty. Heafy, 686 41st st.; Pied. 6636.

ROOMING HOUSES. FOR SALE.

A—$ 100 handles 10 rooms; near in.
A—$ 200—14 rooms; trans. and steady.
A—$ 400—16 rooms; hkpg.; modern.
A—$ 800—25 rooms; apts.; private bath.
A—$ 850—16 rooms; trans.; one floor.
A—$2500—60 rooms; apts.; dandy corner.
A—$3000—35 rooms; apts., very modern.
For rent, furn. country hotel; pick up.
MITCHENER, 290 Bacon Blk.; Oak. 3556.

A SNAP—17-room house near 10th and Adeline, partly furnished; rent only $65. Inquire Eastern Outfitting Co., 1017 Market st., San Francisco.

ROOMING-HOUSE 17 rooms, partly furnished; will sell furniture and give long lease; rent cheap; best location in Berkeley. Address 2498 Bancroft way, Berkeley.

24 ROOMS, new furniture; good living assured. 1133 7th st., corner Adeline.

ROOMING AND APARTMENT HOUSES WANTED

IF you wish to sell your apartment house or trade same, see our Mr. J. Walter Laymance; many propositions to offer. Laymance Real Estate Co., 1432 Broadway, Oakland.

APARTMENT HOUSES FOR SALE.

AA—50 ROOMS; best-paying rooming-house in Berkeley; 2 blocks from university grounds, 7 transfer points and Key Route and S. P. depots; elegant furniture. 2059 University ave., Berkeley.

HAVE several first-class apartment and rooming houses; can lease to responsible parties. Mitchell Furniture Co., 1017 Clay st.

FLATS FOR SALE

TWO 5-room flats, modern and convenient to cars, Key Route and S. P.; best terms. Owner, Box 4080, Tribune.

2 NEW flats and living rooms in basement; income $85 per mo.; also joining lot, 50x170, price $9800, easy terms. Box 5847, Tribune.

LOTS FOR SALE

East 17th St.

28x50	$500
28x50	$300
28x50	$300
28x50	$300
28x50	$400

16th Avenue Electric Line.

Alley

SNAP
See This Tomorrow

A True Sacrifice
A beautiful choice residence lot, size 55x142 feet, on Kingston ave., near Linda ave., Piedmont. Must absolutely be sold. One-half block to car line and within 3 minutes' walk to Piedmont Key Route station. Beautiful view of the hills and in select locality. Price, $2500, one-half cash. See our Mr. J. H. ROBINSON.
LAYMANCE REAL ESTATE CO.,
1432-1434 Broadway,
Oakland, Cal.

ALBANY sacrifice lot on San Pablo and S. P., water, sewer, sidewalk, clear deed; sacrifice for cash; will sell on contract. R. Henry, 681 19th st.

[illegible] line and San Pablo ave., $1500. R. H. Jay, 1812 Harrison st., Oakland 6402.

BIG BARGAIN—Southwest corner Russell and Mabel sts., Berkeley, 53 ft. front; cost $1250; quick sale, $775; terms. Phone owner, Berkeley 3051.

CHOICE LOTS, 44th, bet. Telegraph and Grove, near Key Route. Owner, [illegible] Gough, San Francisco.

OAKLAND LOT, 60th and San Pablo ave., 100x[illegible]; $600, terms. Apply owner, [illegible] Continental st., Oakland.

LOT 50x[illegible], with three-room house; [illegible]

Column 13

MONEY TO LOAN
REAL ESTATE

GEO. W. AUSTIN
Real Estate Loans
I always have money on hand for any sized loan, $200 up to $50,000. Office, 1424 Broadway, near 14th st.; phone Oakland 995. Telephone, call or write.

Real estate loans of any amount can be had promptly by applying to George W. Austin, 1424 Broadway, near 14th st.

AA—IF YOU WANT ANY AMOUNT, $100 to $20,000, promptly.
On your Real Estate.
Long or short terms.
I HAVE READY MONEY ALWAYS.
E. H. LOHMANN
213 Union Savings Bank Building,
13th and Broadway; phone Oakland 1343.

MONEY TO LOAN
In Any Amount
At 6% and 7%.
On Approved Real Estate.
Laymance Real Estate Co.
1431-1434 BROADWAY,
OAKLAND.

NOTES,
CONTRACTS AND MORTGAGES
BOUGHT
SMALL SHORT-TIME LOANS.
JOHNSON, 307 1ST NAT., BERKELEY.

Loans—Quick Action
H. M. Johnson
UNITED HOME BUILDERS, INC.,
1762 Broadway; phone Oakland 295.

Real Estate Loans
Any amount, 5½ to 6% and 7%.
Koenig & Kroll 444 11th st. Ph. Oak. 253.

AAA—$100,000 TO LOAN, FROM $100 UP.
On Real Estate Mortgages.
Loans secured immediately; quick action.
E. C. MATTHEWS, Loan Dept.
Myers & White, 1641 Broadway, Oakland.

LOANS Made without delay on vacant or improved real estate.
Callaghan & Moran
Security Bank Bldg.; phone Oak. 3921.

LOTS FOR SALE
(Continued.)

FOR SALE, cheap, equity in lot 50x110, in Boulevard Park, Fruitvale; restricted locality; street work complete; highest lot in tract; grand view; on car line, near schools. R. H. J., 1812 Harrison st.; phone Oakland 6402.

LOT facing San Pablo Park, 35x100, west side Mabel, 210 ft. south Ward st., Berkeley; cost $950; sacrifice $650; terms. Phone owner, Berkeley 3051.

SNAP, my lot, 35x100, E.S. Mathew, 100 ft. north Oregon st., Berkeley; $600, easy terms. Phone owner, Berk. 3051.

$350—GOOD building lot near Melrose Heights, 75x130, balance mortgage. Box 887, Tribune.

$1350—LOT 40th st., near Broadway; 45 ft. frontage; terms. Box B-503, Tribune.

PROPERTY TO EXCHANGE

AAA—CLEAR LAND for Oakland property; 40 acres best land in Walnut Creek, near R. R.; wants flats or apt. Full particulars to Box 850, Tribune.

BUSINESS PROPERTY FOR LAND.
Have the choicest piece income property in the heart of Oakland, which stands the closest investigation; will take good land; no agents need apply. Box 887, Tribune.

BEAUTIFUL home on 5th ave. and E. 10th; lot 50x115; will trade for ranch. Owner, 612 Broadway.

EXCHANGE nice home, San Francisco, for Berkeley or Oakland residence; value $4000. Box 8861, Tribune, Berkeley.

EXCHANGE for Oakland property, 10-room modern house with garage, in Denver, Colo.; splendid location; price $6500. Phone Oakland 7253.

EXCHANGE good business property for good bonds. Box 887, Tribune.

FOR EXCHANGE.
SIX 4-room flats in first-class condition, always rented. Income per year $1326. Insurance, water and taxes $245; net income $1080 per annum; lot 25x122½; located in a business district; price $12,500. Will take bungalow in Oakland, value $4000 or $5000, balance on mortgage at 6%. Laymance Real Estate Co., 1432 Broadway, Oakland; see J. W. Laymance.

NEW HOUSES to trade for old ones. Box 553, Tribune.

SAN DIEGO FOR OAKLAND
$50,000 San Diego income property for Oakland or Berkeley from $5000 up.
W. F. COOK, 262 Bacon bldg.

WILL EXCHANGE 7-room modern home in Piedmont, lot 50x145, for lot 40 to 45x100 to 110, in or near Adams Point, close to car line. Address P. O. Box 131, Oakland.

PROPERTY WANTED

CASH BUYS and exchanges. Legallet & Albright, 1522 Broadway, Oakland 1205.

HAVE CASH for good buys. V. Wehe Co., 1613 Telegraph ave.; Oakland 1461.

IF YOU own or partly own a lot we will finance and build you a home; no cash required. Box B-742, Tribune.

WANTED—To buy from owner only rooming house that $750 will handle, balance arranged. Box 561, Tribune.

WANTED—From owners, house with 4 bedrooms that $1000 will handle. Box 557, Tribune.

MEDICAL

A — SPECIALIST IN FEMALE COMPLAINTS—Established in S. F. for 20 years; sure and quick results; strict, reliable, graduate physician; no detention from home or occupation; my methods are original and are not used by other specialists; antiseptic and painless; my offices are so arranged that the utmost privacy is assured; consultation and advice free. Room 2, 1025 Market st., bet. 6th and 7th sts.; hours 10-4, 6:30-9; Sunday, 11-3.

A—Dr. Card Diseases of women; formerly 517 23d st., Oakland; low fees; advice free; hours 10-4. 412 Westbank Bldg., 830 Market st., San Francisco.

CHIROPODISTS

EXPERT chiropodist; modern, scientific methods of treatment only; manicurist and hairdresser present. N. E. Williamson, Ch. G., 576 14th st.; Oakland 3685.

PHYSICIANS' DIRECTORY

DR. JOS. ARDENYI, physician and surgeon—Diseases of women and men; chronic and nervous diseases. Room 94, Bacon Bldg., 11th and Washington; 12 to 4 and 5 to 7 p. m.; Sunday 2 to 4.

OSTEOPATHY

DR. F. A. LACEY, Osteopathy, Electro-Therapeutics. Oakland Bank Building, Broadway-13th; phone Oakland 1468.

CHIROPRACTIC.

DR. RIEDL, chiropractic physician, 410 20th st., near Broadway; ph. Oak. 3611.

MATERNITY HOMES

HOMEWOOD Maternity Home; best on coast. Best physicians. 3524 Shafter, cor. Hess.

PRIVATE maternity home; [illegible]

Column 14

MONEY TO LOAN
REAL ESTATE

Loans on Real Estate
I always have money on hand for any sized loan, $200 up to $50,000. Quick action; no delay. Geo. W. Austin, office 1424 Broadway, near 14th st.; phone Oakland 995.

GEORGE W. AUSTIN. Loans on real estate, any amount, from $200 up, made promptly. Office, 1424 Broadway, near 14th st.; phone Oakland 995.

AA—
Realty Bonds and Finance Co.
Real Estate Loans. Large or Small.
464 14th st.; phone Oakland 1699.

5% MONEY: 11 years to repay, 6 months' grace; prepare in advance; interest on my plan per $1000 for 11 years, $272.25. What rate are you paying? F. D. Phillips, 810 Security Bank Bldg., Oakland.

PRIVATE party has several hundred dollars to loan on security, reasonable interest; give particulars. Box 5554, Tribune.

MORTGAGE loans; and fire insurance. E. F. Weihe, 202 Central Bk. Bldg.; Oakland 4668.

SECOND MORTGAGES and [illegible]

LOANS, 6% to 7%. A. N. Macdonald, 317 Bacon Bldg.; phone Oakland 5942.

MONEY ON REAL ESTATE at 6 and 7 per cent. F. F. PORTER, 1229 Bdwy.

REAL ESTATE loans; charges low. J. S. Naismith, 19 Bacon Block; Oak. 2394.

$500 TO $20,000
On real estate; no delay.
ITALIAN-AMERICAN REALTY CO.,
720 Broadway.

MONEY WANTED

MONEY WANTED—$9000 for 5 years at 7% on security first mortgage on improved and unimproved real estate in Oakland. Box 5589, Tribune.

WILL PAY 7% to 12% net for small sums ($200 to $1000) on first mortgages, flat or installment. Write Box 831, Tribune.

WANTED—$2000 at 7% on good first mortgage loans. Corr. 1522 Broadway.

Job Printing at THE TRIBUNE Office

MONEY TO LOAN
CHATTEL

GOOD NEWS
It is no longer necessary to pay high rates for small loans. We will loan $10 to $300. No red tape; all we ask: "Are you keeping house?" Everything strictly confidential.

GET AWAY
from the idea that all loan companies are alike and their methods and charges the same. We guarantee to loan at lower rates than any Loan Company or Broker in Oakland.

RIGHT NOW
We Will Give a 10% Discount on Any Rates Which May Be Advertised
Eastern Brokerage Co.
(Capital $100,000)
1225 BROADWAY, ROOMS 1 AND 2
Phone Oakland 1401.

$50.00 FOR 50 WEEKS AT $1.10 A WEEK
PAYS PRINCIPAL AND COST OF LOAN
WHY WORRY?
about numerous obligations that are due when you can get the money from us quickly and confidentially and pay them off and have but one place to pay?
All that is required is that you own furniture or a piano.
If not convenient to call, just phone or write and our representative will call on you and explain the transaction.
Independent Loan Co.
PHONE OAKLAND 2910.
201-2 PANTAGES THEATER BLDG.,
408 Twelfth st.

Loans on Furniture PIANOS ETC.
MADE SAME DAY AS APPLIED FOR.
Loans from $20 to $200. No publicity. Pay a small interest each month and pay on loan as you wish, interest reducing as you make payments upon principal. Small payments accepted.
Keystone Brokerage Co.
470 13th st., room 12, bet. Broadway and Washington; phone Oakland 6198.

AAA—HOUSEHOLD LOAN CO. will loan you money on furniture, pianos, etc.; $10 to $200; low cost, confidential, honest and square deal. Call, write or phone
HOUSEHOLD LOAN CO.,
Rooms 518 and 519, fifth floor, First National Bank Bldg., Broadway, San Pablo and 14th; phone Oakland 6980.

AT California's largest pawnbrokers, liberal loans on diamonds, jewelry, sealskins, furs, etc.; bank rates; ladies' private office; fire and burglar-proof vaults on the premises. Phone Oakland 2621.
CALIFORNIA LOAN OFFICE,
835 Broadway, corner 9th, Oakland.

LOANS at legal interest on furniture, etc.; don't pay more. Oakland Loan and T. Co., room 25, 1007 Broadway; established 12 yrs.; phone Oakland 2413.

MONEY TO LOAN

AAA—
PACIFIC LOAN CO.
ROOM 306, BACON BUILDING,
12th and Washington sts., Oakland.
Loans to SALARIED PEOPLE.
Loans to WORKING PEOPLE.
Loans to WAGE-EARNERS.
Loans to CITY EMPLOYES.
Loans to RAILROAD EMPLOYES.
Loans to STREET-CAR EMPLOYES.
Loans to ALL EMPLOYES.
Absolute privacy.

AT CHEAPEST RATES.
D. D. DRAKE
LOANS $5 TO $100 ON
Chattels or to SALARIED PEOPLE without security, at best and most private terms in California. You can get it today at 1225 Bdwy., cor. 13th, r. 18, Oakland; 845 Market, S. F.; P. O. Bldg., Richmond.

$$$$$$ Street Car Employes $$$$$$
$$$$ Railroad Employes $$$$
$$$ All Salaried Employes $$$
$$ Can obtain loans in strictest $$
$$ Confidence at $$
$$$ OAKLAND DISCOUNT CO., $$$
$$$$ 1128 Broadway $$$$
$$$$$ Room 24 $$$$$
$$$$$$ $$$$$$

DON'T borrow on salary until you see me. F. A. Newton, 613 Union Savings Bldg.

MONEY TO LOAN on pianos and others upon their own names; cheap rates; easy payments; confidential. D. H. Tolman, room 9, 470 12th st., Oakland; room 949 Phelan Bldg., S. F.

LOANS; personal note; unsecured; low rate; confidential. Box B-161, Tribune.

STATIONARY ENGINEERING

ALL kinds of repairing wanted by first-class machinist; gas engines a specialty; work guaranteed; reasonable; will go anywhere to work. [illegible]

(Continued on Next Page.)

Column 15

AUTOMOBILES

AUTO OWNERS

We can sell your car for you. Some A1 autos for sale. Renault limousine, Cadillac, Apperson and Oakland roadster, all guaranteed.
Oakland Garage and Machine Works, entrance Madison, at 12th; Lakeside 1467.

BARGAIN—Studebaker 1912 fore-door runabout; newly painted engine; tires perfect; for quick sale $450. Owner Merritt 2851; no agents.

FIRST-CLASS repairs and overhauling at reasonable prices. Demartini & Demartini Co., 247 Golden Gate ave., S. F.

FOR SALE—One Buick four-passenger car in good order; $250 cash; this is a bargain. 2810 Magnolia st.

GAS WELDING. All Metals Welded. Broken or cracked Cylinders, Automobile and Machinery Parts. Expert Work, Guaranteed. CALOX WELDING & EQUIPMENT CO., 224-230 Webster st., Oakland. Tel. Oakland 94.

HERE IS A BARGAIN.

Private 7-passenger touring 6-cylinder Winton, 1910 model; in perfect order; not a single dollar to be spent; just like new. [illegible] iness use. Will take $500 cash, balance $1000 in monthly installments. Further particulars apply to J. Walter Laymance, 1432 Broadway, Oakland.

WILL trade my beautiful home in Linda Vista, 8 rooms and bath, equity $3500, for [illegible] Phone Piedmont 6140.

WHY BUY a second-hand car when you can get the reliable R-C-H, completely equipped with Harrison service, for $985? Phone Lakeside 3039 for demonstration; H. O. Harrison Co., 2418 Broadway.

WILL trade cash and equity in several fine Oakland building lots for 4 or 5-pass. car, must be in good running order. A. Hargrave, 1527 Broadway, Oak.

WANT to buy good second-hand automobile at once. Apply Jones, the Rent Man, 373 12th, Oakland.

1910 FORD, model "T," 20-H. P., in fine condition, fully equipped. Call Saturday, 1114 Filbert st.

1912 40-H. P. 5-PASS. car, fully equipped, perfect condition; big bargain. Phone Piedmont 7617.

AUTOMOBILE BODIES

DESIGNING, building, remodeling and repairing. 183 12th st.; phone Oak. 84.

AUTO PAINTING

ESTIMATES solicited, work guaranteed. 188-90 12th st.; phone Oakland 1994.

BICYCLES — MOTORCYCLES

[illegible] bargain for cash; will sell on time. Oakland Cycle and Motor Co., 1720 San Pablo ave.

E. F. ROSE, agent for Indian motorcycles. 1731 San Pablo ave.

FLYING MERKEL, 1911 model, 6-H. P., belt drive with tandem, in good condition, $100. 2012 Broadway.

HARLEY-DAVIDSON motorcycles are higher than some others, but we can show you that they are better; second-hand machines, all makes; cash or installments. Geo. A. Faulkner, 246 12th st., Oakland.

HAVE your bicycle made into a motorcycle; only $60, guaranteed. M. Hatanaka, 365 9th st.

PIERCE, Crown and Panama bicycles; easy terms; write for catalogue. Ed. J. Carroll, 1806 San Pablo.

1913 BICYCLE at a sacrifice, fully equipped, used but 2 months; leaving city. 2029 Myrtle st.

1912 INDIAN, 2-cylinder tandem, for sale. 2232 Telegraph ave.

9-H. P. DE LUXE, $200; 1913 engine. W. H. Warner, 3078 Richmond ave.

MASSAGE

AA—MEDICATED steam baths, sulphur, hot salt, electro-magnetic massage; one call means another. 1611 Telegraph ave.

AA—MISS GONZALES—Hot tub baths, vibratory massage. 421 15th st.

AA—BATHS and massage. 1707 Telegraph avenue.

A GRADUATE masseuse gives baths, massage; hours 9 to 9. 598 9th st.

ELECTRIC LIGHT cabinet sweats, tub baths, vibratory treatments. 520 13th st., suite 23, upper floor.

FRANKIE WILLIAMS, prop. The Pembrok, 750 Larkin, cor. O'Farrell st., office 5, S. F.

MASSAGE chemical baths, osteopathy. Chiropractic treatment given for all ailments by a trained nurse and a doctor. 410 20th st.; phone Oakland 8611.

MISS BERNARD—Bath and massage; select patronage only. 215 O'Farrell st., San Francisco.

MISS BELL ROSS, sewing and manicuring, 1309 Washington st., room 12; ladies and gents; hours 10 to 6.

MISS GRACE HARVEY, manicuring, scalp treatment. 1144 Market st., suite 104, San Francisco.

MISS M. DARVILLE, 116 Turk st., room 25, second floor., S. F.—Ties cleaned and pressed.

MISS M. DELMONT, 750 Larkin, cor. O'Farrell, S. F., Apt. 1; ties cleaned and pressed.

MISS E. CLARK—Massage, vibratory, alcohol. 351 Jones st., San Francisco, Apt. 305.

MRS. C. COOVER, practical nurse, gives treatments. 116 Turk st., offices 16-17, San Francisco.

MISS BROOKS, manicuring, 83 Eddy st., Apt. 208, San Francisco.

MISS LONDON, scalp specialist. 1154 Market st., Apts. 10 and 11, S. F.

MISS M. HOLLAND—Magnetic treatment, tub baths. 116 Turk, Apt. 4.

QUEENIE WARREN and assistant, vibratory massage. 225 Taylor, Apt. 6, S. F.

VAN ALLEN, rm. 4, 1154 Market, S. F.—Swedish massage; experienced operator.

BATHS

AA—BENEFICIAL treatment given by graduate of anatomy; sulphur and medicated baths; absolute relief from rheumatism or varicose veins, manicuring. Mrs. Bolesen, 598 9th st.

BATHS, massage. 611 Williams st., cor. San Pablo, near 19th; no sign.

SULPHUR, steam baths, experienced masseuse. 229 14th st.; ph. Oakland 4833.

SEWING MACHINES

ALL MAKES, new and used; renting and [illegible] st., bet. San Pablo and Clay sts.; phone Oakland 1774; open Saturday evening.

BARGAINS—Sewing machines, $3 up; we sell, rent, repair, exchange at ½ price. 1918 San Pablo, nr. 19th.

HOUSE MOVERS

CARR & SIMPSON, housemovers and raisers, wrecking, old houses bought, estimates given free. Phone Elmhurst 541 or Merritt 2869.

DRAYAGE

[illegible]

Column 16

EDUCATIONAL—MUSICAL

ENGINEERING—Civil, electrical, mining, mechanical, survey, assay; day, evening; established 1864. Vander Naillen School, 51st and Telegraph ave., Oakland.

LESSONS given, grammar grade subjects; experienced public school teacher. Box 5917, Tribune.

LA RUE Millinery School, 409 Eddy st., until July 15, complete $25 French course in millinery $10.

MUSIC TEACHER will give lessons to children (beginners), 25c. Phone Oakland 2129.

Polytechnic BUSINESS COLLEGE
Incorporated (Capital $100,000).
305 Twelfth st., Oakland, Cal.
Largest and best equipped Business College west of Chicago; unsurpassed in elegance and completeness. Highest standards in all commercial and stenographic training, telegraphy, etc. Graduates secure the best salaries.

SHORTHAND, TYPEWRITING, office methods; private classes; professional instruction; speed methods; personal direction of Frederick G. Ilsen, certified teacher, [illegible] Washington and Clay.

SHORTHAND taught; individual instruction; also by mail. Barrett, 281 Russ Bldg., San Francisco.

STELLA MACDONALD—Ballroom, stage dancing. 1841 39th ave.; Merritt 4767.

[illegible] COLLEGE OF SHORTHAND; the best, most reasonable; largest salaries; positions waiting; evening classes. 1127 Clay.

VIOLIN STUDIO, Max Lercher, instructor, 518 44th st.; phone Piedmont 145. Mrs. F. Lercher, voice culture and piano.

VIOLIN lessons; pupil's home; very reasonable rates. 3983 Rhoda ave., Dimond.

"WIRELESS"

Learn "Morse" and "Wireless" telegraphy; experienced operator; aerial practice. 1232 Alice st.; phone Oakland 6978.

WILLIAM C. NICHOLLS, teacher of piano; rates reasonable. Studio, 814 16th.

DANCING

CHAPMAN — Professional instruction: Waltz, Two-Step, Schottische, Three-Step; Mon., Thurs., 8:30; lady assistants; Maple Hall; private lessons by appointment. Phone Oakland 3453.

MUSICAL INSTRUMENTS

CLEARANCE SALE—One day only, Chickering, $135; Fisher, $70; Emerson, $190; Steinway, $85; Vose, $60; Heine, $200; Bachman, $175; Sherman, Clay & Co., $110; Heine, $335; Auto player-piano, $350; Heine player-piano, $375.
HEINE PIANO CO.,
515 14th st., Oakland, Cal.

GOING away and must sell my beautiful mahogany piano; standard make and studio size; easy terms. O. Cook, 1214 Market st.

LEFT in storage, Standard 88-note player-piano, including music and bench; will be sold for half its actual value. Mrs. Thompson, 515 14th st.

LOST—My position and need money and want to sell Fisher piano quick. Mr. Girun, 515 14th st.

MUST have $50; nearly new standard make player-piano; easy payments on balance. Mr. F. L. Vanderlip, Ardmore Apts., room 206.

PIANOS RENTED from $1 up; no cartage. Heine Piano Co., 515 14th st.

OLD GOLD AND DIAMONDS WANTED

M. J. SCHOENFELD BUYS DIAMONDS 1203 BROADWAY.

CLEANING AND DYEING

SUIT DIRTY? $1 cleans it. Handy Cleaning Works, 522 8th; phone Oakland 7387.

ATTORNEYS-AT-LAW

A— PHILIP M. WALSH,
Attorney-at-Law,
rooms 501-502, the Oakland Bank of Savings Bldg., 12th and Broadway, Oakland, Cal.; office phone Oakland 3032; residence phone Piedmont 8016.

AA—T. L. CHRISTIANSON, Attorney-at-Law, 300-3 Pantages Bldg.; Lake. 121.

A. A. MOORE, Attorney-at-Law, 15 2d st., San Francisco.

BEN F. WOOLNER, Attorney and Counselor-at-Law and Notary Public, First National Bank Bldg.; phone Oakland 29.

DUDLEY KINSELL, Attorney-at-Law, Oakland Bank of Savings Bldg.; phone Oakland 1504.

[illegible] Union Savings Bank Bldg.; phone Oakland 787.

E. E. PARLIN, attorney and notary, room 269 Bacon Bldg.; probate matters a specialty; consultation free. Oakland 8131.

FITZGERALD & ABBOTT, Attorneys-at-Law, Oakland Bank of Savings Bldg., 12th and Broadway; phone Oakland 430.

GEO. DE GOLIA, Oakland Bank of Savings Bldg., room 613; phone Oakland 33.

HARRY W. PULCIFER, Attorney-at-Law, 1014 Broadway; phone Oakland 2742; residence phone Oakland 4261.

J. ROLLIN FITCH,
Attorney-at-Law, Notary. 814 Union Savings Bank Bldg.; phone Oakland 1130.

M. J. Rutherford ATTORNEY-AT-LAW,
58-59 Bacon Bldg.; phone Lakeside 3523

L. S. CLARK, Atty.-at-Law, 701 Jackson st.—Consultation free; open evenings.

MELVIN C. CHAPMAN, Attorney-at-Law, Oakland Bank of Savings Bldg.; phone Oakland 836.

PERCY C. BLACK, Attorney (Reed, Black & Reed), Union Savings Bank Bldg.; phone Oakland 651.

STANLEY MOORE, Attorney-at-Law, Balboa Bldg., San Francisco.

WADE H. CARTER—Lawyer
906 Broadway; Oakland 9468.

PATENT ATTORNEYS

AA—T. L. CHRISTIANSON, Attorney-at-Law, 300-3 Pantages Bldg., Lakeside 121.

CARLOS P. GRIFFIN, patents, late examiner U. S. Patent Office, 704 Pacific Bldg., S. F.; phone Kearny 4815.

DEWEY, STRONG & CO., patent attorneys; founded 1860; inventors' guide; 100 mechanical movements free. 911-916 Crocker Bldg., San Francisco; phone Kearny 4455.

G. W. WIEGAND, patents, trademarks, etc. 303 Security Bldg.; phone Oak. 2563.

H. SCHROEDER, Patent Atty., U. S. and foreign patents. First Nat. Bank Bldg.

PATENTS

PATENTS that protect; careful, honest work in every case; patent your ideas; they may bring you wealth. 64-page book free. Fitzgerald & Co., 827 F st., Washington, D. C.; send for our book.

NOTARY PUBLIC

AA — V. D. STUART, notary public; money to loan. Tribune office, 8th and Franklin, phone Oakland 528.

TOO LATE TO CLASSIFY

[illegible]

FERRY NEARLY MEETS DISASTER

"Bridget" Hits Golden State, But Serious Damage Is Avoided

A heavy wind which swept over the front was responsible for an accident which almost resulted disastrously. The newly constructed ferry barge Bridget, lying at the Union Gas Engine yards parted its lines and crashed into the three masted schooner Golden State, being engined at the same yards. Fortunately the vessel veered off before any damage was done and went hard aground. This morning the Oakland Launch and Tugboat company brought the craft back to the landing. With the exception of a few slight scratches, neither craft was damaged.

The Cricket and Hornet are discharging at the Sunset yards.

The Washington and Scotia are discharging at inner harbor wharves.

The Grace Dollar, Fifield, Olympic, Coaster and Lakme departed from the in[illegible]

Vessels discharging at Long wharf today included the Yosemite, Ravalli, North Fork and Buckman.

NOTICE TO MARINERS.

The United States lighthouse inspector for this district, under date of July 2, has issued the following statement:

California: San Francisco harbor approach—Duxbury reef gas and whistling buoy, 1 DR, established July 2, in the position of Duxbury reef whistling buoy, 1 DR., which was then discontinued. It is cylindrical, with pyramidal skeleton superstructure, and shows a flashing [illegible] feet above water, every 5 seconds, thus: Light, 1 sec.; eclipse, 3 sec.

The illuminating apparatus is a lens lantern burning oil gas.

N. to M. No. 23, 1913, par. 935; C. & G. S. charts 5532, 5530, 5500, 5502, 5052; light list, Pacific Coast, 1912, p. 14, No. 27a; buoy list, Pacific Coast, 1911, p. 14; Coast Pilot, Pacific Coast, 1909, pp. 66, 77.

Shipping News and Marine Intelligence

SUN, MOON AND TIDES.

Friday, July 4.

Sun rises ....4:52 | Sun sets 7:37
Moon sets ....— p. m.
First quarter moon........July 10, at 1:25 p.m.
Full moon ....July 17, at 9:57 p. m.

July 4 to July 10.

Date.	Time. Ft. L. W.	Time. Ft. H. W.	Time. Ft. L. W.	Time. Ft. H. W.
July				
4	4:45 -1.4	1:08 4.8	5:10 3.5	11:30 6.4
5	6:29 -1.3	1:50 4.9	6:08 3.3	11:51 6.2
6	7.13 -1.1	2.29 5.0	7:08 3.1	....
	H. W.	L. W.	H. W.	L. W.
7	0.46 5.8	7:57 -0.7	3:10 5.1	8:09 2.8
8	1:49 5.3	8:40 -0.2	3:50 5.2	9:15 2.4
10	4.21 4.2	10:10 1.2	5.14 5.6	11:42 1.5

NOTE—In the above tabulation of the tides the daily tides are given in the order of their occurrence, commencing with the early morning tide in the left-hand column and the succeeding tides as they occur. On some days but three tides occur, the fourth occurring the following morning.

The column of heights gives the elevation of each tide above or below the level of Coast Survey chart soundings. The numbers are always additive to the chart depths unless preceded by a minus sign or dash (-), when the numbers are subtracted from the depts given on the chart.

MOVEMENTS OF STEAMERS.

Steamers due to arrive and depart for the next few days are as follows:

TO ARRIVE.

Steamer.	From.	Due.
Coronado	Grays Harbor	July 5
Chehalis	Grays Harbor	July 5
G. C. Lindauer	Grays Harbor	July 5
Eureka	Monterey & Santa Cruz	July 5
Nevadan	Sal Cruz and San Diego	July 5
Klamath	Los Angeles	July 5
Willamette	Seattle and Tacoma	July 5
Watson	Seattle & Tacoma	July 5
J. B. Stetson	Grays Harbor	July 5
Roanoke	Portland & Astoria	July 5
Harvard	San Diego and Los Angeles	July 5
Phoenix	Humboldt	July 6
Merced	Portland and Astoria	July 6
F. A. Kilburn	Humboldt	July 6
Peru	Balboa via Acapulco	July 6
President	Seattle direct	July 6
Nebraskan	Puget Sound	July 6
Sea Foam	Mendocino & Shelter Cove	July 6
Santa Clara	L. Angeles & way pts.	July 7
Hanalei	Los Angeles	July 7
Santa Monica	Los Angeles	July 7
Sata Barbara	Los Angeles	July 7
Aztec	Balboa direct	July 7
Queen	S. Diego & Los Angeles	July 7
Yale	S. Diego and Los Angeles	July 7

DEPART.

Steamer.	To	Sail.
Coos Bay	Pt. San Luis	July 5
Harvard	Los Angeles	July 5
North Fork	Humboldt	July 5
Logan	Manila	July 5
Enterprise	Hilo	July 5
Governor	San Diego	July 5
Beaver	Los Angeles	July 5
Roanoke	San Diego	July 5
J. B. Stetson	Los Angeles	July 5
Willamette	San Diego	July 5
Arctic	Fort Bragg	July 6
Pomo	Point Arena	July 6
Santa Barbara	Willapa Harbor	July 7
Santa Monica	Willapa Harbor	July 7
Elizabeth	Coquille River	July 7
Rochelle	Portland	July 7
F. A. Kilburn	Humboldt	July 7
Lily	Umpqua River	July 7
President	San Diego	July 7
Yale	Los Angeles	July 7

DEATHS

DODGE—In Piedmont, July 4, 1913, Seward M., beloved husband of Alice E. Dodge and father of Henry A. and Alice B. Dodge, a native of New York, aged 67 years.
Friends are respectfully invited to attend the funeral services tomorrow (Saturday) afternoon, July 5, at 1 o'clock, at his late home, 100 Bonita avenue, Piedmont. Interment, private.

HANCHETT—In this city, July 3, 1913, Lewis James Hanchett, husband of the late Margaret Hanchett, father of Lewis E. Hanchett of San Francisco, Mrs. E. B. Carroll of New York, the late Mrs. George Crocker and Mrs. J. B. Wright.
Friends are respectfully invited to attend the funeral services tomorrow (Saturday), July 5, at 11 a. m., at his late residence, 14 Moss avenue, Oakland, Cal. Interment, Mt. View cemetery, Oakland.

LANE—In this city, July 4, 1913, Mary Jane, devoted mother of Mrs. Argyle Starkey of Lemoore, Mrs. H. C. Pieper of Petaluma and Grace L. Lane of Oakland, a native of Florence, Pa., aged 77 years, 2 months and 23 days. (Petaluma papers please copy.)
Remains at the parlors of B. J. Wood Co., 1035 Telegraph avenue, near Twentieth street.

PELLER—In this city, July 4, 1913, Josephine, dearly beloved wife of Herman Peller, devoted mother of Clarence T. Peller, sister of Mrs. Sadie Enos, Mrs. George Smith, and Michael Moriaty, a native of Goldfield, Nev., aged 28 years, 4 months and 6 days.
Friends and acquaintances are respectfully invited to attend the funeral Monday, July 7, 1913, at 9 a. m., from her late residence, 5441 Hollis street, thence to St. Andrew's church, where a requiem high mass will be celebrated for the repose of her soul, commencing at 9:30 a. m. Interment, St. Mary's cemetery.

SOUZA—In San Leandro, July 4, 1913, Manuel Oliver Souza, loving husband of the late Mary Oliver Souza, devoted father of Mrs. F. G. Silva and grandfather of Mamie R. Silva, a native of Azores, aged 67 years, 4 months [illegible]

WELLS—In this city, July 3, 1913, Ella, beloved wife of Judge William S. Wells and mother of William S. Jr. and Ella Mildred Wells, a native of California.
Funeral services tomorrow (Saturday) afternoon, at 2 o'clock, at her late home, 5441 Telegraph avenue. Interment private. (Please omit flowers.)

FLORAL DESIGNS
HOGAN, KOOTMAN & Co.
[illegible]

On account of all holidays, the various Stock and Bond Exchanges are closed until Monday.

San Francisco Markets

Egg Markets in Nearby Counties.

PETALUMA, July 4.—There was no change in the prices paid for eggs today on the local market. After receipt of transactions of the San Francisco Dairy Produce and Egg Exchange dealers and speculators offered 22c for extra ranch and 21c for selected pullets. The want of green feed is making itself felt in the production of flocks. The delivery was light.

SANTA CRUZ, July 4.—With a steady call for eggs among all buyers the local market brightened today. Quotations again failed to change buyers' offering. Extras of best grade sold for 23 cents; firsts and seconds 21½ cents.

WHOLESALE FISH MARKET.

Prices (per lb)—Salmon, 12½c; halibut, 10c; chicken halibut, 8c; codfish, 8c; red rock, 10c; black rock, 8c; barracuda, 8c, sand dabs, 6c, soles 8c, kingfish, 6c, carp, 4c; smelts, 12½c; silver smelts, —; herrings 4c; tomcods 8c; small striped bass, 15c; large do, —; sea bass, 9c; perch, —; mackerel, ; shad, 4c; catfish, 11c; trout —; crabs, $2.50 per dozen.

The above quotations represent f. o. b. prices for cleaned fish, boxed and iced.

GAME.

Belgian hare, $4@7.

DRIED FRUIT, RAISINS, NUTS, HONEY

Prunes—Bulk basis, 3¼c per lb; 50s, ¾c higher; 40s to 50s, 5¼@6c, bulk basis.

Raisins—Loose muscatel, 3½c 4¼c. 4½c for 2, 3 and 4 crown respectively, 2, 3 and 4 crown layers 95c, $1 and $1.25, respectively; 5 crown Denesa clusters, $1.70; 6 crown imperials, $2.20; seeded, 1-lb boxes 5¾c for fancy and 5c for choice, with the usual differential for 12-oz. boxes; seedless sultanas, 50s, 4Bc; do Thompson, 6c for unbleached.

[illegible] Walnuts, 16@18c for No. 1 soft shell, 11@12c for No. 2, 16c for standard and 19@[illegible] for budded per pound [illegible] 16c; pecans, 16@18c; Brazil, 11@13c; peanuts, 4½@5½c; pinenuts, 13@14c.

Honey—Fancy water white comb, 15½@16c; dark to amber, 13½@14½c; white extracted, nominal at 9@11c per lb, light amber, 8@9c; amber, 7@8c; lower grades, 6@7c per lb.

Beeswax—33@34c per lb for light and 29@31c for dark.

BEANS AND SEEDS.

Beans (recleaned, per ctl)—Limas, $5.80@5.90; Manchurian butter, $3.70@3.85, bayos, $3.25@3.35; large whites, $4.70@4.85; small whites, $5.75@5.85; pink, $3.25@3.35; blackeyes, $3.40@3.60, red, $4@4.20; red kidney, $3.70@3.85; garvanzas, $3.50@4; horse beans, $2@2.35; cranberry, nominal.

Seeds—Mustard, —; flaxseed, $3.85@4 per ctl; canary, 6@6¼c per lb; alfalfa, 14@18c; rape, 2½@3¼c timothy, nominal; hemp, 3c; millet, 2¼@2½c.

Dried Peas—Green, $3@3.25 per ctl.

Hops—California, 1912 crop, to growers, 12@16c lb for general offerings, choice, scarce and nominal at 20c.

FLOUR.

Flour (net per bbl)—California family extras, $5.60@6, do bakers extras, $4.80@5.20; superfine, $3.90@4.10; Dakota patents, $6.40@7.40; Kansas patents, $6@6.25.

HAY AND FEEDSTUFFS.

Feedstuffs (per ton)—Bran, $27.50@28.50; white and [illegible] for red shorts, $29@30; middlings, $31@33, rolled barley, $28.50@30; cornmeal, $36@37; cracked corn, $36@37; chopped feed, $19@23; evergreen chop feed, $21 in car lots and $23 for jobbing; alfalfa meal, [illegible] lots $32, 10-ton lots $33.50, 5 tons lots $33, small lots $33.50; cocoanut cake or meal, $23 for 20 and 10-ton lots, $23.50 for 5-ton lots and $24 for small lots; alfalfa meal, carload lots $21, jobbing $22; Eureka mead, carload lots $21.50, jobbing $23; vigorator per ton $22.

Hay (per ton)—Fancy wheat hay, $24@25; No. 1 wheat and wheat and oat, $21@23; good to choice do, $18@21; lower grades, $17@17.50; barley and oat, $16@19; fancy tame oat, $21@22; other do, $18@20; wild oat, $16@19; stock hay, $11@13; alfalfa (new), $12@14.

Straw—45@95c per bale.

RECEIVES BIRTHDAY CONGRATULATIONS AT 93

Welcoming her friends while propped on pillows, Mrs. Mary I. Metcalf, mother of John W. Metcalf, the composer, celebrated her ninety-third birthday yesterday afternoon at the home of her son on Bonita avenue, Piedmont. From 2 to 4 she held an informal reception and received many guests and gifts. While sitting up in her bed she greeted about a score of acquaintances, who tendered their congratulations. Despite the fact that she was suffering from a broken shoulder bone, she was bright and most hospitable. Up to the time of the accident she was as active as a woman many years her junior. Mrs. Metcalf has been interested in the affairs of this city for many years and has passed the greater part of her life here where she has legions of warm friends.

OFFICIAL RECORDS

DEEDS FILED YESTERDAY, JULY 3.

[illegible] G. Landholm, N Encinal ave at [illegible] ft east of Willow st, east [illegible], being portion of lot 4 in the west half of block B, map of lands adjoining town of Encinal, Alameda, also as per map of property of Pioneer Homestead Association; $10.

Dorothy Darlington to F. D. Johnson, [illegible] property, lot 28, block 29, map of [illegible] City, Eden township; $10.

Lizzie H. Collins to Thomas and Mary Paris, southwest 45 ft of lot K, block 39, map of town of San Leandro, Alameda county; $10.

DEEDS OF TRUST.

Roy A. and Verena Parker to Pfeltner and Heisler, trustees, Henry A. Pfeltner, same property as deed of H. A. Pfeltner to R. A. Parker, Oakland; $1750.

Max Bernstein to Archer and Archer, trustees of [illegible] Archer, southeast of Plum st 683 ft southwest of East 14th st, southwest 42, southeast 97.37, northeast 42, m or l to intersection with line drawn at range southeast from beginning, thence northwest 97.23 m or l to beginning, being lot 26 and the southwest 17 ft of lot 27, map of Stone Orchard, Stonehurst, Oakland; $1500.

J. D. and Alice C. Bledsoe to Seulberger and Seulberger, trustees of Julius Seulberger, beginning on the southeast line of plot 16, 228¼ ft northeast of Bay place, northeast 37, northwest 106.28 m or l to point on the northeast line of Vernon st or Lee ave, thence southwest to intersection with line drawn northwest from beginning at range to the southeast line of plot 16, thence southeast along said line to beginning, portion of plot 16, map of survey No. 524, for Henry C. Lee Esq., 100 acre tract, Oakland; $7000.

Evelyn S. and Jesse Robinson to Oakland Bank of Savings trustees of Piedmont Heights Building Company, to Evelyn A. Robinson, Oak[illegible]

James B. and Ester C. Dean and G. E. Wade to Cluff & Cluff, trustees of Idarene Cluff, lot 8, map of Wadean tract, Oakland; $1500.

Maude N. and Louis C. Saingle to Oakland Bank of Savings, trustees of the Realty Syndicate, lot 92, map of Pleasant Valley Court, Oakland; subject to electric right of way and contract; $1530.

Maria S. and James E. Duff to Oakland Bank of Savings, trustees of the Realty Syndicate west 70 ft of lot 12, map of Bouley Terrace, Oakland; $7875.

Joseph A. Graham to same, southwest 23 ft of lot 10 and all of lot 11, block C, map of Highland Terrace, Oakland; $2385.

[illegible] to Idarene and Birdella Cluff, trustees of Idarene Cluff, lot 9, map of Wadean tract, Oakland; $1500.

A. Garbini to Crichton & Reardon, trustees Alice J. Lancelot, south of 57th st 146-6, east of Lowell st, east 31x8 125, portion of lot 13, block A, map of New Key Routet tract, No. 1, Oakland; $1000.

Catherine Roberts to Carlston & Harris, trustees of the Central Savings Bank, lot 4, block I, map of Fairview Heights, Oakland; $300.

Eugene & Della Murray to same, lots 13 and 14, block I, map No. 3, Roberts & Wolfskill tract, Oakland, $2500.

G. P. and Clara L. Wynkoop to Berkeley Bank of Savings and Trust Company, trustees of the Alameda Home Buildings Inc., plot 4, block A, map of M. Kellogg property, Berkeley; $8050.

D. A. and M. E. H. Pitt to Mary E. Shuman, no third party, same property as deed of R. Whitehead to F. Larsen, Berkeley; $1945.

MORTGAGES.

P. E. Baird to Julia E. Colby, northwest Palmer ave distant 35 ft northeast from the south corner of lot 12, block L, thence northwest 112 m or l to the south line of 14th ave, east 50-1, southeast 68-5 m or l to point on the northwest line of Palmer ave distant 35 ft northeast from beginning, thence southwest 35 to beginning, portion of lots 11 and 12, block L, map of new map of portion of Lynn Homestead adjacent to Highland Park, East Oakland; $1500, 3 years, 7 years.

Katherine S. and Fred Taylor to John P. Maxwell, west 2 ft of lot 12 and lot 11 and east 5 ft of lot 10, block A, map of new town of Lynn, Oakland; $262.25.

William L. and Mary J. Sheere to Grace E. Pray, lot 17, block 13, map of San Antonio, Oakland, $1000, 1 year, 7 per cent.

G. A. and Sadie L. Pellowski to C. J. [illegible]

Frank C. Howe to Daisy A. Mitchell, lot 27, block M, map of 4th ave terrace, Oakland; $3000.

John and Sarah Tonkin to James H. Young, same property as deed of J. H. Young to J. Tonkin, Oakland; $950.

George H. and Ellsbeth J. Holidge to Fred N. Lasell, lot 33, amended map of Woodlawn, Oakland; $850.

Nannie and Harry W. Stoddard to the trustees of California Junior College, W Grove st [illegible] portion of lots 12 and 13, block A, map of Apgar tract, Oakland; $500.

Mabel and Herman Muhr to Idarene Cluff, lot 92, map of Oak Park tract, Oakland; $4000, 7 per cent.

David A. and Maud E. H. Pitt to John Hart, same property as deed of Mary E. Shuman to D. A. Pitt, Berkeley, $3500, 2 years, 7 per cent.

Warren C. and Jennie Fowler to George G. Durrell, same property as rel mortgage of Berkeley Bank of Savings and Trust Co., to F. V. Baird, Berkeley; $2000, 1 year, 7 per cent.

Patrick-Nelson Building Company to Clara J. Smith, lot 10, block 3, map of Northbrae, Berkeley, $3500, 1 year, 7 per cent.

Leon F. and Viola Marsh to F. C. and Euphemia F. Lussenhop, W Grant, N Russell st or Moulder ave, north 30, west 103.11, S 30.6, north 104 m or l to beginning, portion of lot 11, block 8, map aforesaid, Berkeley; $1100.

Mary A. Phinney to K. Almind, lot 17, block 4, map of Kellogg property, Berkeley; $3750.

Frank E. and Esthel M. Horton to George Wingfield, NW Stuart st and Telegraph ave, north 100, west to west line of lot 22, south to the north line of Stuart st, east 147-6 to beginning, being lots 1 and 2 and portions of lots 3 and 32, block F, map of Leonard tract, Berkeley; $11,000.

Nils and Betty Olson to George H. Stuls, W Bay st 75 S Eeagle ave, south 37-6xW 115.9.5, being lot 4 and the north 1.5 ft of lot 5, block H, map of Taylor and Page tract, Alameda, $1000, 1 year, 7 per cent.

Saburo Nioda to Peter M. Nielsen, lots 150 and 151, map of Gansberger tract, Eden township; $2500.

$2000 Reward

Serious interference with and destruction of its electrical transmission lines having occurred at various places in the past ten days, the sum of TWO THOUSAND DOLLARS (2000) REWARD will be paid by the Pacific Gas and Electric Company for information resulting in the arrest and conviction, under Penal Code 593, 594, 607 or 624, of any person who has unlawfully interfered with or destroyed, or who shall hereafter unlawfully interfere with or destroy, its electrical transmission or distribution lines, gas mains, or other property used by it in furnishing light, heat, power, water or steam to the public.

(Signed) JOHN A. BRITTON,
Vice-President and General Manager

Pacific Gas and Electric Company

Thirteenth and Clay Streets, OAKLAND Phone Oakd. 470
1336 Park Street, ALAMEDA; Alameda 20
Oxford and Allston, BERKELEY; Berkeley 5285
Phones—Day and Night.

[illegible] & CO.

MEMBERS
NEW YORK STOCK EXCHANGE
NEW YORK COTTON EXCHANGE
CHICAGO BOARD OF TRADE
THE STOCK & BOND EXCHANGE
SAN FRANCISCO.
Main Office: Mills Bldg., San Francisco, Cal. Branch Offices: Los Angeles, San Diego, Coronado Beach; Portland, Ore.; Seattle, Wash.; Vancouver, B. C.

WIFE OF DETECTIVE IS STRUCK DOWN BY CAR

SAN FRANCISCO, July 4. — While crossing the street at Sutter and Octavia streets this afternoon, Mrs. Nellie A. Mooney, wife of Captain of Detectives John Mooney, accompanied by her four-year-old nephew, Thomas Mooney, was struck by a Sutter street car and hurled to the payment. The woman and child were taken to their home in a passing automobile. It was found that they had sustained painful bruises and lacerations.

WEATHER FORECAST

Oakland and vicinity, southern California: Fair, warmer tonight and Saturday; moderate north wind.

MANY JAPANESE FISHERMEN.

VANCOUVER, B. C., July 4.—Two-thirds of the British Columbia fishing licenses for the season just opened here were issued to Japanese fishermen.

LEGAL NOTICES

NOTICE OF NON-RESPONSIBILITY.

Notice is hereby given that the undersigned, Niklaus Stampfli, intends to lease that certain garage now owned by B. S. Bryant and Parthenia D. Bryant, or either of them, located at Claremont and College avenues, known as the Service Garage Company. The undersigned will continue said business under said name of Service Garage Company.

Said lease to commence on the 8th day of July, 1913. On and after said date the undersigned gives notice that he will not be liable for any debts or obligations contracted or incurred prior to said July 8, 1913, by said Service Garage Company, or by B. S. Bryant and Parthenia D. Bryant, or either of them.

In witness whereof, I have hereunto set my hand and seal this first day of July, 1913.

NIKLAUS STAMPFLI,
501-502 Oakland Bank of Savings Building, Oakland, Cal.

State of California, County of Alameda—ss.

On this first day of July, in the year One Thousand Nine Hundred and Thirteen, before me, Louis Glickman, a Notary Public in and for the County of Alameda, personally appeared Niklaus Stampfli, known to me to be the same person whose name is subscribed to the within instrument, and he duly acknowledged to me that he executed the same.

In witness whereof, I have hereunto set my hand and affixed my Official Seal, at my office, in the County of Alameda, the day and year in this certificate first above written.

(SEAL) LOUIS GLICKMAN,
Notary Public, in and for the County of Alameda, State of California.

NOTICE OF TIME SET FOR PROVING WILL, ETC.

In the Superior Court of the County of Alameda, State of California.

In the matter of the estate of Job Potter Kirby, deceased.

Notice of time set for proving will, etc.

Notice is hereby given, that a petition for the probate of the will of Job Potter Kirby, deceased, and for the issuance to Martha J. Kirby of letters testamentary thereon has been filed in this Court and that Tuesday, the 15th day of July, A. D. 1913, at 10 o'clock A. M. of said day, at the Courtroom of Department of No. 4, of said Court, at the Court House in the City of Oakland, in said County of Alameda, has been set for the hearing of said petition and proving said will, when and where any person interested may appear and contest the same.

Dated: July 2nd, 1913.
JOHN P. COOK, Clerk.
By W. W. CRANE, Deputy Clerk.
FITZGERALD, ABBOTT & BEARDSLEY, 605 Oakland Bank of Savings Bldg.

NOTICE TO CREDITORS.

Estate of Annie Ghiardin, deceased.

Notice is hereby given by the undersigned, administrator of the estate of Annie Ghiardin, deceased, to the creditors of and all persons having claims against the said deceased, to exhibit them with the necessary vouchers within four (4) months after the first publication of this notice to the said administrator at the office of Messrs. Fitzgerald, Abbott & Beardsley, [illegible] Oakland Bank of Savings building, Oakland, California, which said office the undersigned selects as his place of business in all matters connected with said estate of Annie Ghiardin, deceased.

VICTOR GHIARDIN,
Administrator of the Estate of Annie Ghiardin, deceased.
Dated, Oakland, June 19th, 1913.
FITZGERALD, ABBOTT & BEARDSLEY, Attorneys for Administrator, 605 Oakland Bank of Savings Building, Oakland, Cal.
Date of first publication: June 27, 1913.

DIVIDEND NOTICE.

BANK OF ITALY,
S.E. corner Montgomery and Clay sts., San Francisco. Market street branch, Junction Market, Turk and Mason sts.

For the half year ending June 30, 1913, a dividend has been declared at the rate of four (4) per cent per annum on all savings deposits, free of taxes, payable on and after July 1, 1913. Dividends not called for are added to and bear the same rate of interest as the principal, from July 1, 1913. Money deposited on or before July 10 will earn interest from July 1, 1913.

L. SCATENA, President.
A. PEDRINI, Cashier.

LADIES' RELIEF SOCIETY.
CHILDREN TO BE ADVERTISED IN JULY

Mary Phalanger, f., aged 3 months; Paul Nilsson, m., aged 1 year 2 months; Charles Coleman, m., aged 8 years 4 months; Margaret Coleman, f., aged 6 years; Francois Joseph Petithomme, m., aged 4 months; Anna Linderman, f., aged 4 years; Ina Linderman, f., aged 7 years; Alva Merrill, m., aged 15 months, Alanson Harrison, m., aged 4 years, 11 mo.; James Miller, m., aged 25 days, Clara Hoffman, f., aged 10 days. By order of the board.

JESSIE CAMPBELL,
Cor. Sec., L. R. S. of O.
Oakland, July 1, 1913.

NOTICE.

To Whom It May Concern:

The Tacoma Bottling Company, doing business in Alameda County under the name of Tacoma Beer Company, having discontinued its Alameda County branch, notice is hereby given that The Tacoma Bottling Company will not be responsible for any debts or other obligations assumed by anyone in the name of, in the name of The Tacoma Beer Company on and after this date.

Dated: July 2, 1913.

DIVIDEND NOTICE.

THE OAKLAND BANK OF SAVINGS, OAKLAND, CAL.

For the six months ending June 30, 1913, a dividend has been declared at the rate of four (4) per cent per annum on [illegible] July 1, 1913. Dividends not called for are added to and bear the same rate of interest as the principal from July 1, 1913. Deposits made on or before July 10, bear interest from the first of that month.

J. Y. ECCLESTON, Cashier.

DIVIDEND NOTICE.

THE GERMAN SAVINGS AND LOAN SOCIETY.
(The German Bank)
526 California street, San Francisco.
For the half year ending June 30, 1913, a dividend has been declared at the rate of four (4) per cent per annum on all de[illegible]

[illegible] July 1, 1913. Dividends not called for are added to the deposit account and earn dividends from July 1, 1913.
GEORGE TOURNY, Manager.

POLL TAX [illegible]

Office of the Assessor of Alameda County

[illegible] Oakland, [illegible]

[illegible] Poll Tax of two dollars [illegible] is now due, and payable at the Assessor's office, room one, Court House, or to a Deputy Assessor.

Section 3839 of the Political Code [illegible] as follows:

Every male inhabitant of the state over twenty-one and under sixty years of age, except paupers, insane persons and Indians, must annually pay a Poll Tax of two dollars, provided the same be [illegible] between the FIRST MONDAY IN MARCH AND THE FIRST MONDAY IN AUGUST, then it shall be three dollars.

Section 3846 of the Political Code makes it the duty of the Assessor to demand the Poll Tax of every person liable thereto, and on the neglect or refusal of such person to pay, he must collect by seizure and sale of any personal property owned by such person.

Under Sections 429 and 435 every person who refuses to give his own name or the name of any person in his employ, or who in any manner obstructs the Assessor or any of his deputies in the collection of the State Poll Tax, is guilty of a misdemeanor and liable to a fine of [illegible] or imprisonment in the County Jail, or both such fine and imprisonment.

Only those persons under twenty-one or over sixty years of age are exempt. Poll tax must be paid on demand.

[illegible] Assessor of Alameda County.
Oakland, Cal.

Office of the Assessor of Alameda County

Notice to Taxpayers

Oakland, March 10, 1913.

All persons, firms, companies, corporations and associations are required to deliver at the Assessor's office, at the Court House, City of Oakland, County of Alameda, on or before April 1, 1913, a statement under oath, of all the property both real and personal, owned or claimed by him, her or them, or in their possession or held in trust for others, at 12 o'clock meridian on the

FIRST MONDAY OF MARCH, 1913,
in accordance with Section 3629, Political Code.

Every person who refuses or neglects to furnish the statement as provided for in Section 3629, Political Code, becomes liable to a fine of one hundred dollars and the value fixed by the Assessor on their property must not be reduced by the Board of Equalization.

All persons owning real estate that has been assessed in the wrong name or errors have appeared on their tax bills, are requested to call at the Assessor's office or notify the Assessor by mail on or before April 1, 1913, so that the proper corrections may be made on the assessment roll for the year 1913.

ASSESSMENT BLANKS may be obtained at the Assessor's office, room one, Court House, or from any Deputy Assessor.

C. F. HORNER,
Assessor of Alameda County.
Oakland, California.

NOTICE TO BIDDERS

OF INTENTION OF BOARD OF SUPERVISORS TO PURCHASE AUTOMOBILE AMBULANCE.

Office of the Clerk of the Board of Supervisors, Alameda County, California.

[illegible]

Sealed bids will be received by the Clerk of the Board of Supervisors of Alameda County, at his office, until Monday, July 7, 1913, at 10 o'clock A. M. (the day when said bids will be opened and the contract awarded) for a combination bus and ambulance automobile for the Alameda County Infirmary. Specifications for same are on file in the office of the County Clerk, subject to inspection by bidders. The Board of Supervisors reserves the right to reject any or all bids.

Each bid must be accompanied by a check for at least ten per cent of the amount of the bid or proposal, certified to by some responsible bank, and made payable to John P. Cook, Clerk of the Board, to be forfeited to the County of Alameda as agreed and liquidated damages should the party or parties to whom the contract shall be awarded fail to enter into the contract after the award or to give the bond required by the Board for the faithful performance of the contract.

(SEAL) JOHN P. COOK.
Clerk of the Board of Supervisors of the County of Alameda.
Dated: June 27, 1913.

NOTICE OF TIME SET FOR PROVING WILL, ETC.

In the Superior Court of the County of Alameda, State of California.

In the matter of the estate of A. R. Dabney, deceased.

Notice of time set for proving will, etc.

Notice is hereby given, that a petition for the probate of the will of A. R. Dabney, deceased, and for the issuance to Pauline Dabney of letters testamentary thereon has been filed in this Court, and that Monday, the 7th day of July, A. D. 1913, at 10 o'clock, A. M. of said day, at the Court Room of Department of No. 4, of said Court, at the Court House in the City of Oakland, in said County of Alameda, has been set for the hearing of said petition and proving said will, when and where any person interested may appear and contest the same.

Dated: June 23, 1913.
JOHN P. COOK, Clerk.
By W. W. CRANE, Deputy Clerk.
JOHNSON & SHAW, Union Savings Bank Building, Oakland, Cal., Attorneys for Petitioner.

NOTICE OF TIME SET FOR PROVING WILL, ETC.

In the Superior Court of the County of Alameda, State of California.

In the matter of the estate of William B. Cluff, deceased.

Notice of time set for proving will, etc.

Notice is hereby given, that a petition for the probate of the will of William B. Cluff, deceased, and for the issuance to Idarene Cluff of letters testamentary thereon has been filed in this Court and that Wednesday, the 9th day of July, A. D. 1913, at 10 o'clock A. M. of said day, at the Courtroom of Department of No. 4, of said Court, at the Court House in the City of Oakland, in said County of Alameda, has been set for the hearing of said petition and proving said will, when and where any person interested may appear and contest the same.

Dated: June 26, 1913.
JOHN P. COOK, Clerk.
By W. W. CRANE, Deputy Clerk.
DUDLEY KINSELL, Attorney for Petitioner, 1106 Broadway, Oakland.

DIVIDEND NOTICE.

Farmers and Merchants' Savings Bank of Oakland, California

FRANKLIN & THIRTEENTH STREETS.

For the half year ending June 30, 1913, dividends to depositors (payable on and after Tuesday, July 1, 1913) have been declared at the following rates per annum:

4 PER CENT ON SAVINGS ACCOUNTS.
3 PER CENT ON SPECIAL ORDINARY ACCOUNTS (SUBJECT TO CHECK).

Dividends not called for will be added to the account, and will earn the same rate of interest as the principal from July 1, 1913. Money deposited on or before July 10, 1913, will earn interest from July 1, 1913.

GEORGE S. MEREDITH, Cashier.

PER 4 CENT

Dividend has been declared by the

Central Savings Bank of Oakland

and Telegraph Avenue [illegible]

[illegible]

OAKLAND TRIBUNE

JULY 4, 1913.

Money-Back Smith's END OF SEASON Clearance

THE FIRST SALE IN OUR NEW AND LARGE STORE
ALL GOODS OFFERED AT THESE GREAT REDUCTIONS ARE THIS SEASON'S PURCHASING, HAVING BEEN SELECTED FOR

OUR NEW LOCATION

THE MEN'S SUITS PLACED ON SALE ARE AMERICA'S BEST MAKES AND INCLUDE
Stein-Bloch SMART CLOTHES "High Art"
Michaels-Stern AND "Collegian" CLOTHES

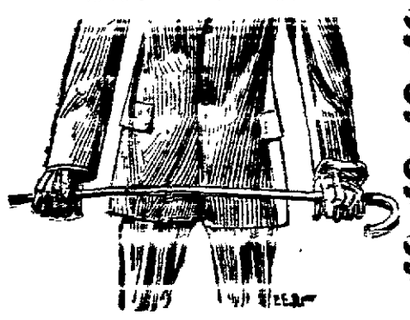

$17.50, $15 SUMMER SUITS NOW $11.25
$22.50, $20 SUMMER SUITS NOW $13.75
$27.50, $25 SUMMER SUITS NOW $18.75
$35.00, $30 SUMMER SUITS NOW $21.75

SPECIALS ON MEN'S FURNISHINGS

Washable Ties 12½c
Fancy Lisle Hose 10c
Chambray Work Shirts 35c
Khaki Outing Shirts 55c
Pleated or Plain Golf Shirts 55c
Athletic Underwear, per suit 75c
Cooper's Form-Fitting Underwear 85c
Cooper's Silk Lisle Underwear $1.15
Fancy Pajamas, per suit $1.05

SPECIALS ON BOYS' AND YOUTHS' SUITS

$10.00 Long Pants Suits, now ..... $ 7.85
$12.50 Long Pants Suits, now ..... $ 9.65
$15.00 Long Pants Suits, now $11.85
$17.50 Long Pants Suits, now $13.25
$20.00 Long Pants Suits, now $15.25

ALL BOYS' KNEE PANTS SUITS
10% OFF 10%
BLUES EXCEPTED

Straws!
50c Straw Hats 35c
$1.25 Straw Hats 85c
$1.50 Straw Hats $1.10
$2.00 Straw Hats $1.50
$2.50 Straw Hats $1.85
$3.00 Straw Hats $2.25

MEN'S HAT REDUCTIONS
J. B. Stetson $4 Hats Now $3.35
J. B. Stetson $5 Hats Now $3.85

Panamas!
$5.00 Panamas $3.75
$6.00 Panamas $4.50
$10.00 Panamas $7.50

ALL CRASH AND OUTING HATS NOW 35c

Money-Back Smith. COR. WASHINGTON & 12TH STREETS
Green Trading Stamps Free With Every Purchase

NO FIRECRACKERS
TRUSTEES SO DECIDE

LAWRENCE POWELL.

HAYWARD, July 4.—"Please may I break the ordinance and fire off fireworks on the Fourth of July?" the writ- [illegible] the members of the board to such an extent that they immediately passed an ordinance making it a serious offense for children to indulge in pyrotechnics, and ordering the arrest of any one found firing off even the most innocent of fireworks.

Lawrence, who is the 4-year-old son of Dr. and Mrs. A. J. Powell, of C street, Hayward, was indignant over the refusal of his request that he be permitted to celebrate the Fourth in time-honored fashion by the discharge of crackers. He had [illegible] and when told by his parents that there was an ordinance against the use of [illegible] poses, Lawrence formed a resolution. In his baby writing, the brunet little fellow wrote out a letter to "The Honorable Board of Trustees of Hayward—Gentlemen: Will you permit me to break the ordinance and to fire off crackers on the Fourth of July? I promise to be very careful. Yours faithfully, (Sgd.) Lawrence Powell."

There was a gasp of astonishment from the trustees when the letter requesting that the special ordinance be broken for the benefit of one little boy was laid before the board by Town Clerk Garretson. Lawrence had one supporter in his petition, Trustee Manter, but the rest of the board was decided that the request be denied and drew up an ordinance giving Marshal Charles Schilling the power to arrest any one found firing off crackers.

Fire Chief Riggs said that with such a small pressure of water as now exists the marshal will see to it that the ordinance against the use of crackers is enforced. Besides pointed out the trustees, it would not be proper to break the town ordinance for the sake of one little boy. There were hundreds of other youngsters who would like the same privilege.

And so Lawrence Powell will be balked of what he considered his right to celebrate the Fourth as his father celebrated it, and in a manner dear to the heart of every boy. The prohibitive ordinance is all the more [illegible] Hayward boys, as bundles of crackers, with untold possibilities in the way of noise, are displayed in several of the shop windows.

REACH AGREEMENT ON HETCH-HETCHY

Bay Cities May Participate in Grant by Consent of San Francisco

Agreement was reached at the conference between Oakland and San Francisco authorities concerning the rights of bay communities to participate in the benefits of the Hetch-Hetchy grant, which was held in San Francisco yesterday. There will be no opposition by Oakland to the Hetch-Hetchy bill as the interests of this city and of other bay cities will be fully protected.

Under the reading of the clause in the bill pending before Congress as it now stands, Oakland would be permitted to participate with the consent of San Francisco, or under the rights of districts as provided by state law. Mayor Mott [illegible] contended that this second clause was virtually meaningless, but that by the insertion of the word "water" before "districts" it would give the proposed metropolitan water district standing under the state laws that would entitle it to benefits under the Hetch-Hetchy grant.

Supervisor Vogelsang of the San Francisco water committee agreed to this change, and the amended text of the clause will be cabled to Washington, D. C., with the endorsement of Oakland and San Francisco and will undoubtedly [illegible]

SPEEDING AUTO HITS AND INJURES CHILD

SAN FRANCISCO, July 4. — Speeding up his automobile in an effort to dodge six-year-old Henry Pfaegref, who was crossing Folsome street near Twenty-third last night, William Black, a chauffeur for the Pacific Gas and Electric company, hit the child, hurling him to the pavement. The victim was treated at the Mission Emergency hospital for cuts and lacerations. Black was placed under arrest by Officer Charles Pennell and charged with exceeding the speed limit and battery.

WAR MINISTER RESIGNS.

BERLIN, July 4.—General Josias von Heeringen, who has been minister of war since August 12, 1909, resigned his post today.

PERSONALLY SPEAKING

Henry Halliday McPike, lessee of the old Bonnet home, which was badly damaged by fire Wednesday, has taken a suite in the Hotel Oakland.

J. W. Bennett, a business man of Reno, Nevada, with his wife and child, is a guest at the Metropole. Bennett says that the climate in this city is not to be beat.

John P. Mattos, a prominent resident of Centerville and fourth degree Knight of Columbus, is at the Oakland.

S. L. Phorylles, representing a New York clothing firm is a guest at the Oakland.

H. O. Perton, a prominent St. Louis merchant is a guest at the Oakland.

ONE HUNDRED OF OUR BEST SELLERS

In order to enable you to obtain a repertoire of the most popular records we are going to publish a list of 100 of our best sellers. Check off those you have and come in and hear the others.

A Dream (Bartlett)—Evan Williams—64078-10 ..... $1.00
My Hero (from "A Chocolate Soldier") (Strauss)—Lucy Marsh—60012-10 ..... .75
La Forza del Destino (Swear in This Hour)—In Italian—Enrico Caruso—Antonio Scotti—89001-12 ..... $4.00
I Hear You Calling Me—(Marshall)—John McCormack—64120-10 $1.00
Hearts and Flowers (Tobani)—Victor Orchestra—16029-10 ..... .75
Humoresque (Dvorak), violin—Mischa Elman—64163-12 ..... $1.50
Traumerei (Schumann) (piano acc.), violin—Maud Powell—64134-10 ..... $1.00
Pagliacci—Prologo (Prologue), in Italian—Pasquale Amato—88326-12 ..... $3.00
Whispering Hope (Hawthorne), in English—Alma Gluck—Louise Homer—87107-10 ..... $2.00
Stille Nacht, Heilige Nacht (Silent Night, Holy Night) (Gruber), in German—Ernestine Schumann-Heink—88138-12 ..... $3.00
This list is to be continued next week.

We carry a complete stock of Victor Victrolas and records. Victrolas—$15.00 to $250.

The Wiley B. Allen Co.
510 TWELFTH ST. 1209 WASHINGTON ST.

U. S. Soldier Would Now Preach Gospel

WASHINGTON, July 4.—Desirous to cease being a son of Mars to become a preacher of the Gospel, Lord Storey of Calvert City, Ky., an enlisted man in the troops now doing patrol duty on the Mexican border, has appealed to Representative A. W. Barkley of Kentucky to use his good offices in procuring him a release. Storey would become a preacher. According to the letter, Mr. Barkley said today, Storey, when attaining his majority, said he had received a "call" to go forth and preach the Gospel. Instead of doing so, the writer said, he had shouldered the musket in the service of Uncle Sam in the hopes that he might smother the dictates of his conscience. This he found impossible.

"I've decided to be a preacher after all," Storey said in his letter. Mr. Barkley will investigate and, if the case is a worthy one, will seek to obtain Storey's release.

Your Summer Bungalow

Spare rooms, den or garage can be artistically finished off on the interior by using THE TRIBUNE paper matrices. Look like Lincrusta — are cheap and durable. Many are being used. Let us explain their use. Call at TRIBUNE business office, Eighth and Franklin streets.

—Advertisement.

Chief Justice Takes Place of Altar Boy

QUEBEC, July 4.—When an altar boy was taken suddenly ill at early mass in the historic church of Notre Dames Des Victoires yesterday, Sir Charles Fitzpatrick, chief justice of Canada, who was in the congregation, stepped quietly into the boy's place and the mass was celebrated without interruption. The incident has created much comment in the city.

Sir Charles and his family arrived here Wednesday in company with former President William Howard Taft, Mrs. Taft and two children, Charles and Miss Helen Taft. Both families sailed yesterday on the government steamer Lady Grey for Murray Bay, where they will spend the summer.

PRISON BLOODHOUNDS TRAIL NEGRO CONVICT

DEER LODGE, Mont., July 4.—Prison bloodhounds are trailing in the hills east of here George Wilson, a negro convict who disappeared after the finding late yesterday of the dead body of Charles Conley, another negro convict, in the kitchen of Warden Frank Conley's home across the street from the state penitentiary. Wilson was stabbed through the lungs with a butcher knife. Both negroes were trusties and worked for Conley in his quarters. Nothing is known as to the cause of the killing. Conley and his family were out of town.

TOM FOX EXPECTED TO TAKE SACRAMENTO POST

WASHINGTON, July 4.—The charges against Tom Fox, nominated to be postmaster at Sacramento, probably will be disregarded by the Senate Committee on Postoffice and Postroads, and Fox will be confirmed. The principal charge against Fox is that he is a "machine politician" with Southern Pacific affiliations. Postmaster-General Burleson has recommended appointment.

MINISTER CHANGES HIS ITINERARY

Dr. Lauro Muller Leaves Los Angeles; Will Visit Grand Canyon, Arizona

LOS ANGELES, July 4.—With the arrival here this morning of Dr. Lauro Muller, the Brazilian foreign minister, who is making a state tour of the United States, a mill [illegible] in his itinerary was announced.

Dr. Muller and party had intended to pass the day and night in Los Angeles, but the change in plans called for their departure this afternoon for Riverside, whence they intended to go direct to the Grand Canyon in Arizona.

Dr. Muller was greeted upon his arrival by Mayor George Alexander and a committee from the Los Angeles Chamber of Commerce, headed by the president of that body, Arthur W. Kinney.

The distinguished minister, his suite, Dudley Field Malone, third assistant secretary of state, Charles Lee Cook, also of the state department, and the American military and naval aides detailed to accompany Dr. Muller on his tour of America, were taken to a hotel for a short rest, previous to an automobile ride about the city and to luncheon at Beverly Hills, a fashionable suburb.

Packers Put Premium on Matrimony

CHICAGO, July 4.—Officials of one of the larger packing plants at the stock yards will not frown in the future when an experienced stenographer announces her resignation and intention to marry. Instead they will write out a check for $25 to be presented the day after the wedding.

This company has announced it will make a donation of $50 to all heads of departments who marry and $25 to all other employes. The offer holds good for both men and women.

UNWISE HEN LAYS EGG: STRIKE RESULTS

LONDON, July 4.—The untimely and inconsiderate action of a hen in laying an egg in a crate in which several other hens were traveling caused a strike of Northeastern Railway men at Leeds.

A railway man abstracted the egg and put it aside, as he says, to be sure it would not be broken. A railroad detective saw his act and arrested him. Thereupon his colleagues went on a strike. The superintendent of the road ordered the prisoner released and the men resumed work. The fate of the egg is still under consideration.

NO DEMOCRATIC NOMINEE.

LITTLE ROCK, Ark., July 4.—Arkansas must enter a state election July 23 with no regularly nominated candidate of the Democratic party for governor, according to a decision rendered by Chancellor Martineau in Chancery Court here at midnight last night. The decision will stand, unless on an appeal to the Superior Court, which is contemplated, it is decided otherwise.

15¢ For the biggest and best quality can of Pork and Beans you ever ate.

THIS CAN CONTAINS ONE-HALF POUND MORE THAN ANY OTHER 15-CENT BRAND

Dyer's Pork and Beans
WITH TOMATO SAUCE
Guaranteed Under the Pure Food Law

Regular 10c Size Can

The Place to Buy Them Is Where They Have 'Em

And this is the store that has the swell Oxfords, the chic effects, the new ideas—in dulls, patents and tans. It's lucky for you that vacation time and such rare Oxford values as you find here during our sale.

Ladies' Pumps

In Tan, Patent Gun Metal, one and two straps. Also with the new style stub toes. Regular $2.50 and $3.00 values. Sale price $1.65

Ladies' White Buck Pumps

Guaranteed White Buck. No straps. Neat stub toes, with neat bows. Regular $4.00 value. Sale price $2.20

Ladies' Oxfords

In Button and Lace. All of this season's latest styles, in all leathers. Sale price.. $1.95

Ladies' Oxfords
215 pairs in this lot, including Tans, Patents, Gun Metals and Vici leathers. Broken lines of the season's latest styles. Sale price 75c

Evening Pumps
Women's Satin Pumps. All colors. $2.50 value. Sale price $1.65

Barefoot Sandals
for children. Regular 75c and $1.00 value. Now during sale 45c

Children's Dress Shoes
in Patent. Some of the best makes. Regular $2.00 and $2.50 value. Now $1.45
Sizes 9 to 2.

Infant Shoes
With fancy tops, with and without heels. Regular 75c and $1.00 values. Sale price..... 45c

Educator Shoes
Misses and children. In Patent and Kid Lace. $2.50 value. Sale price $1.35

Canvas Shoes
in White Lace only. All sizes. Closing out at 65c

Misses' Shoes
[illegible] and white tops. $2.50 value. Now 85c

Arch Supporters
including such well-known makes as Scholl's, Arrowsmith's and Easy Walker. Sale price.... 85c

Shinola.
Regular 10c 5c

Canvas Leggins
for men, women and boys. Regular 75c value. Sale price 35c

Shoewhite
for cleaning White Canvas Shoes. Regular 10c. Now... 5c

Shinola Dauber
and Brush. Regular 35c value. Now 15c

Overgaiters
In all colors. 50c and 75c values. Now 15c

Remember
that we are the only agents in Oakland for W. L. Douglas $3.00, $3.50 and $4.00 shoes for men, women and boys in all leathers. All sizes. All styles.

Men's Shoes
in all leathers, including Patent, Gun Metal and Vici Kid. $2.50, $3.00 and $3.50 values. Now $1.85

Little Gents' Shoes
Little gents' Gun Metal Button. Stub toes. Mannish shapes. $2.00 value for $1.20

Boy Scouts
Made with chrome tan uppers and with elk soles. Regular $2.00 value. Now.... $1.55

Boys' Shoes
in Calf Skin. A strong shoe for rugged boys. Sale price $1.20
Sizes 2½ to 5½.

Boys' Oxfords
in Tan, Patent and Gun Metal. $2.50 values. Sale price $1.35

Ladies' Shoes
342 pairs ladies' Shoes and Oxfords. Such makes as C. P. Ford, B. P. Reed, etc. In Patents and Kids. $2.00, $2.50 and $4.00 values. Sale price 95c

Men's Low Cuts
W. L. Douglas

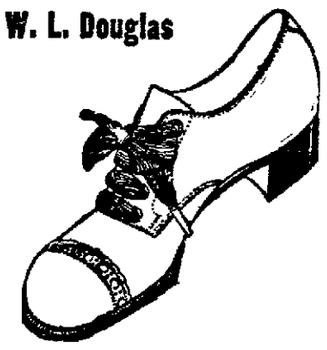

All $4.00 low shoes in Tan, Patent and Gun Metal now $3.15
All $3.50 low shoes in Tan, Patent and Gun Metal now $2.95
All $3.00 low shoes in Tan, Patent and Gun Metal now $2.35
This includes Button and Lace.

Mens' Oxfords

In Tans, Gun Metal and Patent. New style toes. All sizes. $2.50, $3.00 and $3.50 values. Sale price $1.95

905 Washington Street
SCHNEIDER'S
516 9th Street
Oakland, Cal.